COMPUTER AND CVG VIDEO GAMES

FREE!
HAND-HELD MAG!

THE WORLD'S ONLY MAGAZINE FOR HAND-HELDS!

HAND-HELD GO! VIDEO GAMES

FREE!

DRACULA EXCLUSIVE!

WIN
HAND HELD GOODIES GALORE

INSIDE
● TAZMANIA ● GB KID ● SUPER MARIO LAND II ● R-TYPE II ● ● MAX ● KIRBY'S DREAMLAND ● MORE! MORE! MORE! ●

GAME BOY GAME GEAR LYNX GT

ISSUE 15 JAN 1992

£1.75
11.00 DM 450PTAS S$10.50
$5.50 5500L
ISSUE 134 JAN 1993

DESERT STRIKE
MEGA BLAST ON SNES!

MEGADRIVE

SUPER NES

MASTER SYSTEM

NINTENDO

AMIGA
NEO GEO
PC ENGINE
MEGA CD
ST/PC
GAME BOY
GAME GEAR
LYNX

ANOTHER WORLD
STUNNING SEGA SCOOP!

GIANT SONIC 2 & XMAS POSTER!

INSIDE:
JAMES BOND JNR CRUE-BALL TALESPIN
THE LITTLE MERMAID HOME ALONE 2
SUPER DOUBLE DRAGON LOTUS ESPRIT
TURBO CHALLENGE JOHN MADDEN '93

ISSN 0261-3697
01>
9 770261 369048

FREE! STREETFIGHTER STICKERS!

Greasy gra
Spikeless
Loose dirt.

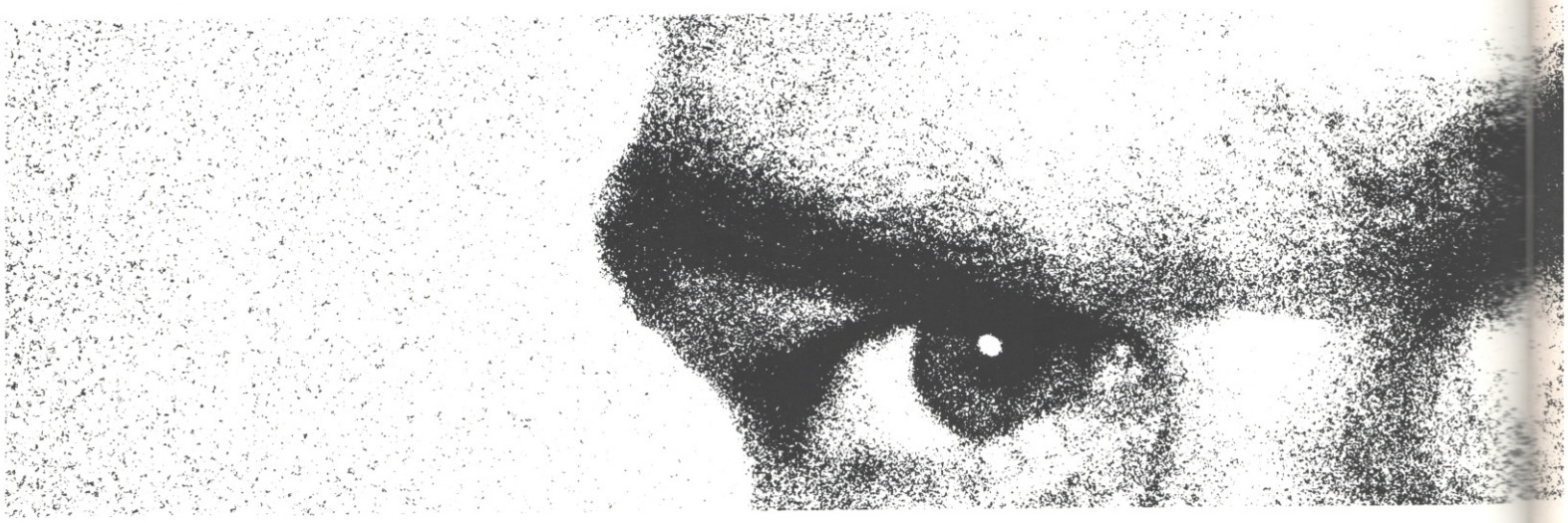

Super Mario Kart.

No faster fun on wheels.

anite.
thwomps.
.

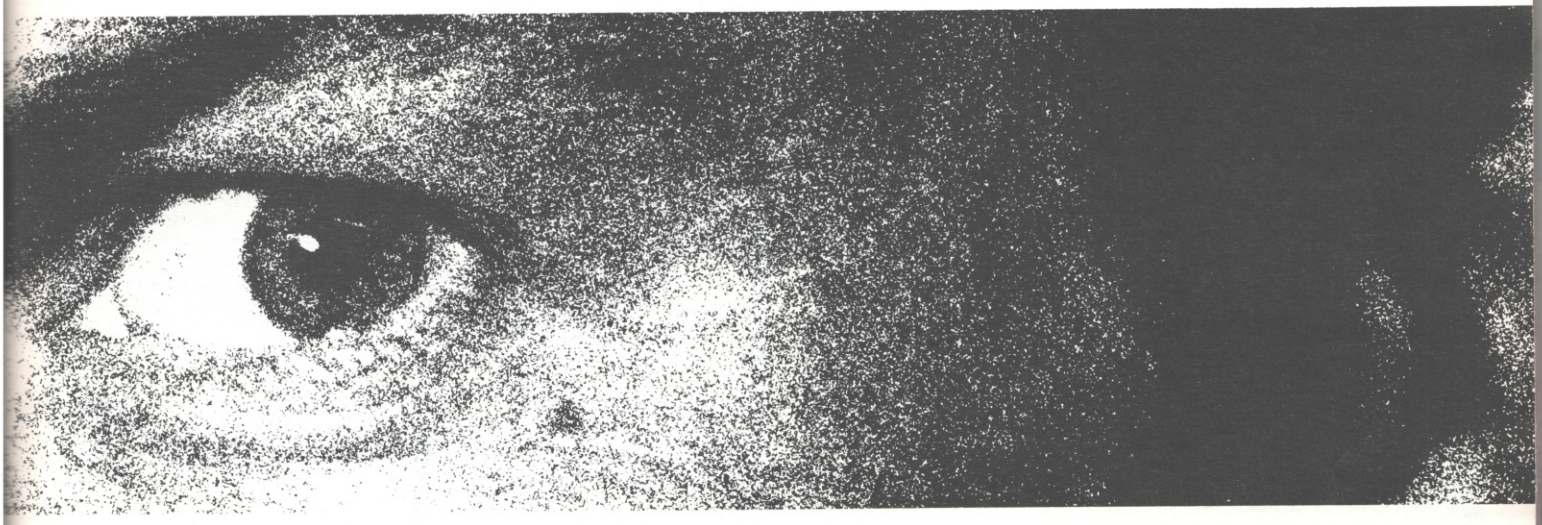

SUPER NINTENDO™
ENTERTAINMENT SYSTEM

Will you ever reach the end?

IN THIS ISSUE

FREE! THE STREETFIGHTER II ADVANCED PLAYER'S HANDBOOK!

If anyone knows the ins and outs of the Best Console Game Ever, it's the CVG boys. So it stands to reason that, if you really want to know the tricks and tactics that the professionals use in Capcom's fantastic fight-fest, you've got to look no further than the pages of your favourite mag! Part three of our four-part Advanced Play Guide gives you the top tips you need to handle Dhalsim, Ken and Sagat - miss it at your peril!

EXCLUSIVE! ANOTHER WORLD ON MEGADRIVE!

You've seen it on the Super Nintendo - now Sega fans get the chance to try their hand at one of the most stunning adventures ever! Gasp in awe at the incredibly lifelike graphics! Bust a gut at the stunningly brilliant gameplay! And thank your lucky stars that we bring you the full and Exclusive lowdown on the biggest and best games FIRST!

FREE! INCREDIBLE STREETFIGHTER STICKERS!

We gave you the Ryu badge! We gave ten-thousand of you the Blanka badge! Now we give you the entire set of Streetfighter stickers to wear with pride! Alternatively, you could stick them to the furniture and annoy your parents, but we wouldn't recommend it!

FREE! DOUBLE-SIDED POSTER AND CALENDAR!

Two giveaways in one! Open it up and you've got a massive CVG poster featuring all your favourite game stars! Turn it over and you've got your very own CVG year-planner! How do we do it!

FREE! FAB HAND-HELD MAG!

It's Ho! Ho! Ho! with Christmas GO! The world's best portable games mag smashes into the festive season with some of the biggest games around; we've got Taz-Mania! We've got Super Off-Road! We've got Dracula! In fact, we've got a veritable horde of hand-held happenings for you - pull it out and check it out NOW!

HAND-HELD GO! VIDEO GAMES

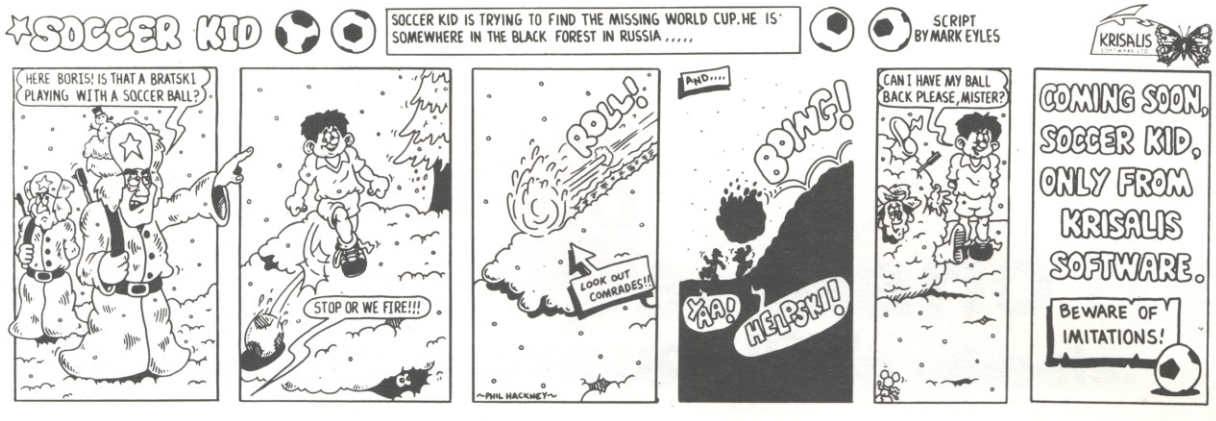

EXCELLENT!

OFFICIAL SEGA SEAL OF QUALITY

GAME GENIE™ is here!

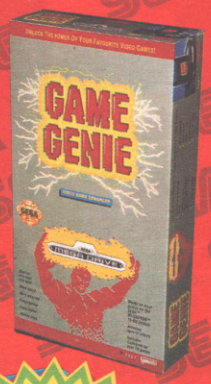

- INFINITE LIVES
- JUMP HIGHER
- PUNCH HARDER
- RUN FASTER
- SKIP LEVELS
- AND MORE!

GAME GENIE™

OVER 2500 EFFECTS!

Game Genie™ lets you create special effects like these on most popular games for the Sega™ Mega Drive™. Use the simple instructions in the Game Genie codebook, and take command of your video games!

"Truly magnificent" Sega Force

"What you need is the Game Genie" MegaTech

GAME GENIE™

VIDEO GAME ENHANCER HAS THE ANSWERS!

GAME GENIE™ HELPLINE

Information and new codes

0843 231 088

Monday-Friday 12.00 - 19.00

Saturday 08.00 - 12.00

Calls charged at standard rate.

SEGA MEGA DRIVE

HORNBY

Game Genie™ is available from Argos, Beatties, Blockbuster, Childrens World, Debenhams, Index, John Menzies, Toys "Я" Us, Virgin, WH Smiths, Woolworths and all the best computer and video game shops, video stores and mail order catalogues.

Distributed in the U.K. by Hornby Hobbies Ltd., Westwood, Margate, Kent CT9 4JX.

It's the Game Genie™

Plug in your game!

Slot into deck!

INVENTED BY CODEMASTERS

This product is licensed by Sega of America, Inc. for use with the Sega™ Mega Drive™ system. Sega, Mega Drive and the Sega Seal Of Quality are trademarks of Sega Enterprises, Ltd. Game Genie™ is a product of Lewis Galoob Toys, Inc. Galoob is a Trademark of Lewis Galoob Toys, Inc.

CVG

PRINTED IN THE U.K.

CONTENTS

DESERT STRIKE

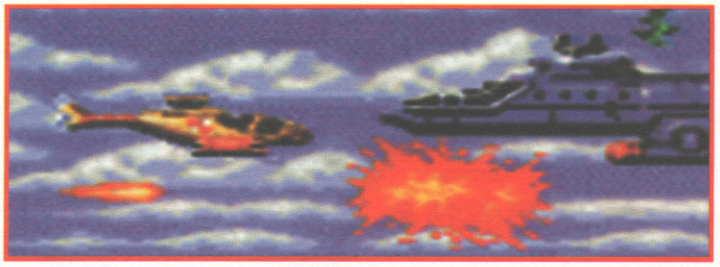

JAMES BOND Jnr

SUPER NINTENDO

22 DESERT STRIKE
Apache's away! EA's airborne cracker comes to the Super Nintendo, and it's a first-rate convert of the original! See what the CVG boys think about it in the Desert Strike Review!

24 JAMES BOND JNR
His name is Bond - James Bond. Junior. He's as hard as his dad, but is this game worthy of the name?

50 PUSHOVER
Sad Colin Curly's gone missing on the SNES version, but this game of domino toppling and ant control is the same as its Amiga counterpart. Does that mean it's good or crud?

82 SUPER DOUBLE DRAGON
Marian's been grabbed by the Black Shadow gang, and Bill 'n' Jim Lee must find her before it's too late! Revamped for the Super Nintendo, does this classic coin-op do the business on cartridge?

88 HOME ALONE 2
Kevin McCallister is back - and he's lost again. McAuley Culkin's movie sequel makes it to the Super Nintendo, and it's dire! Just how bad can it be?

91 JOHN MADDEN '93
His second outing on the big Nintendo - can Madden do what he couldn't do in his first SNES incarnation, and be worth the effort? There's only one way to know - read the review in CVG!

110 DAVID CRANE'S AMAZING TENNIS
There's only one tennis game on the Super Nintendo, and that's Super Tennis. But can David Crane's Amazing Tennis topple the Super One from its perch? We've done a Hotshot Preview to find out!

MEGADRIVE

18 LOTUS ESPRIT TURBO CHALLENGE
Gremlin had a hit with Lotus on computer, EA want to repeat that with their Megadrive conversion.

8 WORD UP!
Time for change, as Boone toddles off with the wise men and Paul Rand gets a room at the inn for a while. See what the strawberry blonde one has to say about this fine festive issue - and find out whether you've won a prize in the Streetfighter 2 envelope comp!

10 NEWS
Has Steve Keen been arrested for impersonating Santa Claus in a public place? Has sickly kid Anglin keeled over after one mince pie too many? No - but lots of fab stuff has been happening in the games market this Yuletide period and we've got the lowdown on the lot!

40 YOB'S MAILBAG
Away in a manger, it's Christmas with YOB; if you send him crap letters, you'll get a smack in the gob. He makes Scrooge look like Santa, he's nasty and cruel; but you keep writing to him, 'cos his insults are cool!

55 STREETFIGHTER GUIDE - PT 2
As a special Christmas treat to you all, CVG brings you the penultimate episode of our incredible advanced guide to Streetfighter 2! We give you the gen on Dhalsim and Ken, while Sagat gets the CVG big boss treatment!

66 CHEAT MODE
When he's not jingling his bells and hollering 'Ho! Ho! Ho!' at hopeful young tykes, Paul Anglin is busy sorting through the bulging bag of hints and tips sent in by you, as well as coming up with his own top tips - like the complete guide to Side Pocket trick shots this issue!

74 HIGH SCORES
Sadie loves Christmas; she gets to put on her very tasteful Sultry Santa cozzie and plough through your Yuletide high-scores. Has the festive fun and frolics helped you boost your points tallies? Check it out, why don't you?

78 THE CVG CHRISTMAS CHALLENGE
t's back! We invite a twosome of top gamers to CVG Towers for a festive thrash on some of the latest and greatest games! Which of the pair comes out on top? And what do the CVG boys have up their sleeves? All is revealed in the CVG Christmas Challenge!

96 ARCADE ACTION
Our man with his finger on the Start button, Steve Keen, takes a leisurely look at some of the hot coin-ops and pintables coming your way in the coming New Year. Tell us all about it, Keeny!

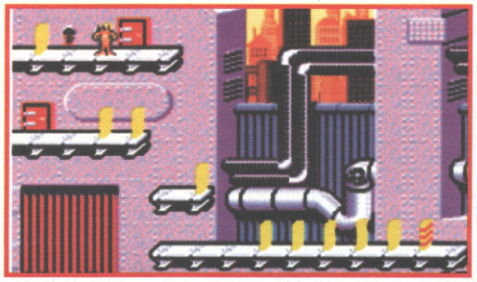

PUSHOVER

SUPER DOUBLE DRAGON

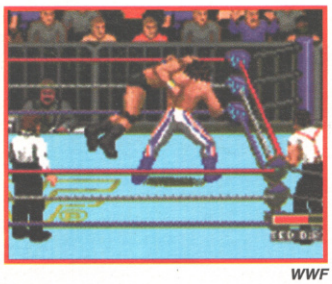

WWF

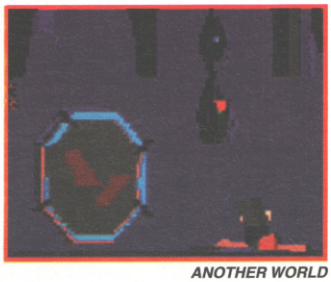

ANOTHER WORLD

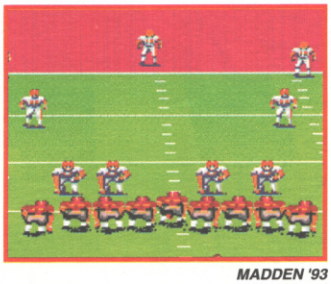

MADDEN '93

26 WWF SUPER WRESTLEMANIA

Grunt, groan and grapple with Hulk Hogan, Papa Shango, The British Bulldog (hurrah!) and many more in this SNES-to-Sega conversion.

30 ANOTHER WORLD

Gracing the cover of this month's CVG, Another World is a graphical treat - and the gameplay's not bad, either. A real stunner on the Sega, check out this cracker from Virgin NOW!

48 TALESPIN

Join Baloo the Bear as he travels the world, engaging in package-collection antics galore! Hot or not? We tell you the lot!

TALESPIN

90 JOHN MADDEN '93

Down that touch with the third Madden outing on the Megadrive. The sequel to the original was too samey - how about the third in the trilogy?

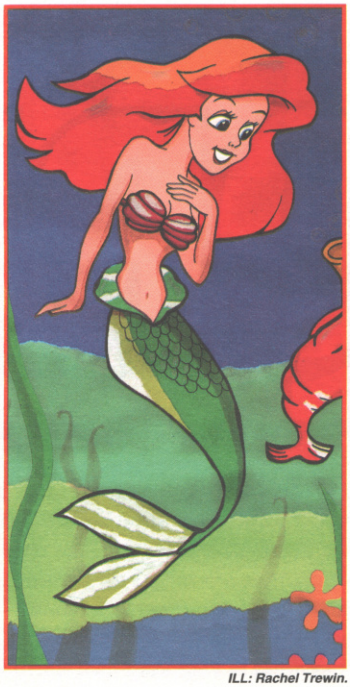

ILL: Rachel Trewin.

6 THE LITTLE MERMAID

A fishy tale of underwater shenanigans unfolds on the Megadrive, as you take the role of Ariel the Mermaid and save your pals!

NINTENDO

34 ROBOCOP III

We reviewed the SNES game and it was not good. Have Ocean seen the error of their ways and come up with an 8-bit hit?

ROBOCOP 3

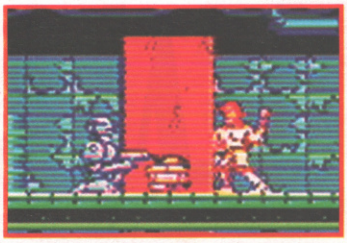

AMIGA

81 NO SECOND PRIZE

The fastest, most thrilling bike ride ever to hit the Amiga, erm, hits the Amiga! Thalion have come up trumps with No Second Prize - take a look at the Review!

95 THE HUMANS

The Humans finally make their Amiga appearance after what seems like a millennia - is this Lemmings-a-like good enough to steal the crown from the little lads with the green hair?

STAFF WRITER:
STEVE "WISE MAN" KEEN.
There's only one thing I hope for this New Year - I don't want to wake up in the morning, face-down in the dirt, covered head-to-toe in something nasty. The same bloody thing happens every year though, so I'll be lucky. Hurumph.

ART EDITOR:
JON "HOLY JOE" BILLINGTON.
My hopes and aspirationsfor the coming year include a pay rise, meeting that 'special' laydee, getting Paul Anglin to do what he's told without having a cob on for the entire day - and not having to fork out any more dosh on my sad VW Polo.

STAFF WRITER:
PAUL "NOT SO WISE" ANGLIN.
What do I want in the New Year? To pass my driving test, so I can get a car and escape from that God-forsaken place they call 'The Island'. Oh yeah, I don't want to skewer my gob with any more knives either - it hurts.

DESIGNER:
JENNY "OUR LADY" ABROOK.
Earning the respect and admiration of people in my role as designer on CVG and not being labelled as the magazine's token glamour-puss (behind Jon) is what I ultimately hope for during my stay in 1993.

SPECIAL GUEST APPEARANCE:
TINA ZANELLI AS THE LOWING CATTLE

ACTING EDITOR: PAUL "OUR SAVIOUR" RAND.
This coming New Year, I'm looking forward to a number of things. Like stopping people taking the mickey out of my vicar T-shirt (the one I've got on here), and not having to get a right earful of Anglin 'cos he can't go to the show. I'm all for a peaceful life, actually. Oh yeah, world peace as well.

SPECIAL GUEST APPEARANCE:
ESTHER RODD AS A MULE

ADVERTISING MANAGER: Jim Owens SALES EXEC: Greg Watson PRODUCTION ASSISTANT: David Nye SECRETARY: Joanne Briar MARKETING MANAGER: Marc Swallow MARKETING EXECS: Sarah Ewing Sarah Hillard PUBLISHER: Garry Williams MANAGING DIRECTOR: Terry Pratt SUBSCRIPTION AND BACK ISSUE ENQUIRIES (INCLUDING GO!): CVG Subscriptions, PO Box 500, Leicester LE99 0AA TEL: 0858 410510 EDITORIAL AND ADVERTISING MADHOUSE: CVG Towers, Priory Court, 30-32 Farringdon Lane, London EC1R 3AU TEL: 071 972 6700 FAX: 071 972 6710 PRINTED BY: Kingfisher Web Ltd, Fengate, Peterborough COLOUR BY: Colourtech, London E2 and PrePress, London EC1 COVER ART: Gary Ward DISTRIBUTED BY: BBC Frontline (c) COPYRIGHT: COMPUTER AND VIDEO GAMES 1992 ISBN No: 0261-3597 CVG DISCLAIMER: CVG cannot be held responsible for , misprints, mistakes, misaligning of planets, mistimed meetings with misunderstood misses, etc.

WORD UP!

Has he gone yet? He has? HELLOOO! Welcome to the Christmas issue of CVG! And guess what? Boone has shuffled off this mortal mag and gone to join the great Nintendo lot in the sky! Well, the fourth floor at least, where our man Timmy's the new editor of Nintendo Magazine System. Good luck to him - and we hope those pieces of silver are safely tucked away!

In the meantime, your host with the most is your very own North-Eastern person, and myself and the boys have pulled out all the stops to bring you an issue which can only be described as 'Very Good Indeed'. As you've doubtless already noticed on the front cover, we've been out and grabbed the Exclusive Review of the incredible Megadrive version of Another World - check that out NOW!

Are you back? Looks the business, doesn't it! Not only that, we've got Desert Strike on Super Nintendo, a sneaky peek at one of the most incredible simulations ever seen - oh yes, the CVG Challenge makes a more-than-welcome return this month, too! Plus, all the usual stuff and nonsense that makes CVG what it is - a bloody good read! There's no room here for any more, except to say enjoy and have a MEGA CHRISTMAS!

PAUL RAND

STREETFIGHTER ENVELOPE WINNERS!

There's only one word to describe the amount of entries to this competition - UNBELIEVABLE! Sackfuls of mail flooded into the offices for a month, and poor old Rob wasn't happy that he had to sort through all of it! But sort through he did, and we picked out the ten winners, who each receive a Super Nintendo Streetfighter 2 pack! The lucky ten are:

PHILIP KEMPINSKI, LONDON SW17;
WAI SING MAN, COWLEY, MIDDX;
ANTONY WILLIAMS, SCUNTHORPE;
CLARE-MARIE POWELL, LEICESTER;
THOMAS JOHNS, SOUTHAMPTON;
DANNY HUDSON, LOUGHBOROUGH;
RASHED KHANDKER, BIRMINGHAM;
AIDAN MINTER, PITSEA, ESSEX;
PHILIP BAKER, CHESTERFIELD;
JAMES WHITTAKER, SCARBOROUGH.

You spawny gets! If you didn't win anything, don't fret - there's more competitions in this issue, including the chance to grab a holiday in Florida!

WE RECOMMEND 'EM!

You might have noticed, scattered throughout the pages of this fine tome, a little CVG rosette attached to some of the mail order ads in the last few issues of the magazine . Want to know what it is? That's the CVG Recommendation, and it's basically there to let you know which of the stacks of mail-order boys have a consistant track record of good service and reliability - so you know where to go if you're after a good deal!

STOP WHINGING, SOFTIES!

Just a couple of quick 'Oops'es before the software companies phone up and have a go! Firstly, X-Wing should have been attributed to US Gold last ish, as they're distributing the game in Europe; also, the Brummie boys reck-ON that Flashback, which they're putting out on Megadrive, isn't an actual sequel to Another World - but it looks tops, so who cares? On the subject of Another World, Interplay have decided not to call their SNES version Out Of This World, plumping instead for the original title. Hurrah!

U.S. GOLD®

YOU MELTED THE DRAGON.

VAULTED THE DRAWBRIDGE. WADED THE SWAMP.

AND FORGOT ABOUT THE DINOSAUR EGGS.

TRY A SPELL IN WOOLWORTHS.

Wipe yourself down, head for any branch and feed your face with all the latest hard and software.

SEGA at WOOLWORTHS

NEWS

IT'S GOT THE LOT

These amazing machines can't be touched for mind-blowing games. Graphics and sound capabilities are unrivalled, with more and more PC games using digitised graphics and stunning video animation - such as the soon-to-be-released X-Wing and Comanche Maximum Overkill (which we give you a complete lowdown on this very ish!). Amstrad have even left room for the Mega CD to plug into the hardware too! The MegaPC sounds a dream come true for everyone wanting all the fun of the Megadrive and the pure power of a PC. But it doesn't come cheap - the package weighs in at a hefty £999 - so get saving those pennies NOW!

CONSOLE AND PC IT'S MEGA!

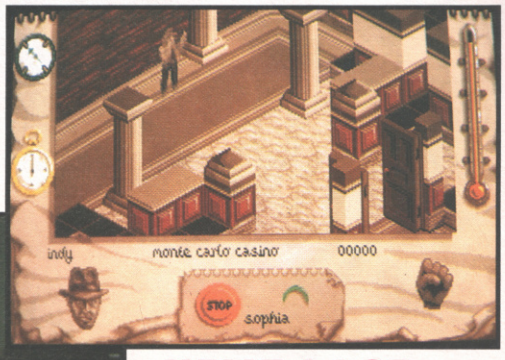

One of the most frequently-asked questions we get posed at CVG is 'Which machine should I buy? A SNES, an Amiga, a PC or a Megadrive?' Those really smart geezers at Amstrad have come up with an amazing piece of kit that will go a long way to making that all-important hardware purchasing decision a teensy bit easier! In an amazing deal secured with Sega, the keyboard boys have managed to secure a contract that has allowed them to manufacturer Sega Megadrives in this country! But that's not all - the new machines will not come out alone; they'll be bolted lock, stock and barrel to the innards of a whopping great PC!

EASY PC

If all that tech spec has freaked you out, just take it from us that the Mega PC is one awesome collection of hardware. It's loaded with innovative features, including an interactive tutorial package that will lead you by the hand through all the PCs functions and complex words. You discover what each function and key does by clicking on the screen and revealing the explanations as the tutorial runs in front of your eyes. Once you've got into the swing of things and start using your computer you can leave the beast to run an application or programme whilst you thwack away on a Sega cartridge by simply sliding over the panel at the front and automatically activating the Megadrive console. Just insert a cartridge and go with all your favourite blasting games. Then, when you've finished, you can switch back - the PC will have completed the task you began and awaits your next instruction.

WHAT A LOT YOU GET!

The brand new machine will be called the MegaPC and is a direct stab at grabbing the purse strings of parents who want their children to be in possession of a games machine that will stand the test of time. The complete package has not been decided yet, but what you're certain to get is the Megadrive and 386PC in its slim-line housing, an Ad-lib sound card for incredible audio effects above that of normal consoles, an analogue joystick, Megadrive joypad, stereo monitor with in-built surround speakers and VGA graphics capabilities, a complete MS DOS tutorial programme to teach you every aspect of PC use, a mouse, keyboard, a stack of PC and Megadrive games, 1Mb of RAM and a 40MB hard drive!

STREETFIGHTER SEQUEL ON ITS WAY?

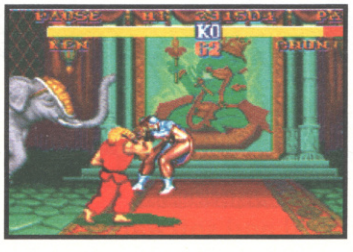

Just as we were about to go to press and go home, something happened which made us totally change this page to get the following info into the mag! This is not at all solid news, but strong rumours have reached CVG of a BRAND NEW VERSION OF STREETFIGHTER! Apparently, this new Super Nintendo game isn't a pirate, is being produced by Capcom themselves, and goes under the name of Streetfighter Turbo! So what's the difference between the two? From what we've been told, not only are the graphics even better - a feat in itself - but all the characters now have new moves and, most importantly, WEAPONS! As we say, this could be a load of old tosh - but it has come from a major source in the console industry. Rest assured, we'll keep you well informed of any further developments!

OVERDOSED ON GRAVITY RAYS.
DOWN TO YOUR LAST ENERGY BAR.
AND PLAGUED BY KILLER MUSHROOMS?

CHECK YOURSELF INTO WOOLWORTHS.

All the latest cures for hard and software addicts, currently available on prescription at every branch.

Nintendo at WOOLWORTHS

NEWS

GUESS WHO?

The BBC may have given up on the good Doctor and his time-travelling antics, but Alternative Software haven't. They've picked up the rights to the time-lord, Tardis and all, and are busy putting the finishing touches to the Amiga and PC versions of the game. It takes the form of a platform shoot 'em up with the Doctor going up against the Daleks and their crazy, shrivelled leader, Davros. It should be out around now priced at £16.99, and looks to be better than the crap version of Dr Who which was out some time ago, and starred a robot cat because the publisher couldn't afford the K-9 license!

SEGA STORM HAMLEYS

When you're down London way, no doubt you've popped into the world's biggest toy store, Hamleys, and mucked about with the variety of goodies stored therein. But it's a bit of an annoyance that there isn't banks of video games to play on, isn't it? Not any more! Hamleys have signed a deal with Sega to create the Metropolis. Located on the lower-ground floor, the Metropolis is a Sega-only arcade, filled with all their newest coin-ops and the R-360, Sega's awesome gyroscopic air-combat game. So when your little sister is playing with the Barbie dolls, you know where to go!

FIGHTING CHANCE

Are you a Streetfighter sad-sack who's always being kicked around by your mates? Does the Dragon Punch elude you? Quickshot may just have come up with the solution to your problems - the Topfighter. It's a six-button Super Nintendo stick designed to improve your Streetfighter prowess. Apart from the six buttons, its main feature is a programme mode which can store a whole series of moves in the stick's memory and are activated by the press of a button. So you can now confound your friends with lethal high-speed combinations executed with just one finger! The Topfighter is available now, priced at £60 - thirty quid cheaper than the Capcom stick, which doesn't have the smart macro-mode, so check it out!

CLEARLY A JOYPAD

Ever wanted to see what's going on inside your SNES joy-pad while you're using it? Probably not, but in case you do, or just fancy a trendy looking gaming device, Quickshot have come up with the Pro Pad, a joy-pad made out of clear plastic. It has a two-speed auto-fire mode and a slow-motion button which pauses and restarts the game really fast to make it look like it's running in slow motion.

STICK IT TO 'EM

It may look more like a UFO, but take our word for it; this is the latest in a huge line of joypads to be released for the SNES. The JB-King features no less than 16 buttons which handle fast and super-fast auto firing, pause and slow motion. The tiny joy-stick fits right into the palm of your hand, making the JB-King one of the most accurate and comfortable sticks we've seen.

NO CHEAP FALCONS AHOY

The low-price version of Atari's new wonder-machine, the Falcon, has had its launch date put back, so it now looks likely to hit the shops in the new year. Atari have been banging on for ages about its new wonder machine and its price, but it turns out that the one megabyte 68030 will be beaten to the shelves by a more powerful 4Mb version which will retail at £899. One of the machine's main selling points is its better-than-CD quality sound, which goes along with the built in microphone input and internal MIDI interface. The Falcon's enhanced graphics capabilities allow it to display 65,536 colours on screen at once, which is a marked improvement over the old STs. But at a price of nearly nine hundred sovs, the Falcon's going to have to go some way to grab the limelight from the Amiga 1200 - at a stupidly low price of £399, Commodore's new addition to the Amiga family seems to have the lead. We'll keep an eye on what develops.

GRAB A GAME

Crumbs, those wacky Japs! The latest game-craze over in the Land Of The Rising Sun is Dragon Quest V, a new RPG along Zelda lines on the Super Famicom, where queues up to 3 miles long have appeared outside shops stocking the game. Apparently, this cart is so popular, ten muggings were reported on the first day of sales, as those unwilling to face the queues found a new way of procuring a copy. Lumme!

PADDING IT OUT

More pad heaven for SNES users comes in the form of an infrared system for the Super console! The handy gadget is the product of coin-op giants Konami and allows the user up to 25 feet of wireless control. The small dish plugs straight into the pad port on the SNES and can be positioned anywhere within a 70 degree angle of the pad. Wild!

BRAND NEW MEGADRIVE ON THE WAY!

There's a new Megadrive coming in the Spring! Don't blow a gasket yet, though - this isn't the fabled Gigadrive. Instead it's going to be a redesigned version of the existing machine. The only alterations we know of will be a new slim-line case with the expansion port placed in such away that it will connect sideways-on to the Mega-CD rather than stacked.

While we're on the subject of the Mega-CD, it now looks as though Sega are planning an Easter release; coincidentally, at the same time as the Megadrive 2. Word is also reaching us that the Mega-CD will also have undergone cosmetic changes by the time it's released. We'll bring you the info as and when.

The time has come for you to flex those biceps and stand strong against the onslaught from the competition. See if you have got what it takes to become the ultimate World Warrior.

Ask your dealer when!

CAPCOM USA

U.S. GOLD

Available on: Spectrum cassette, C64, Amstrad CPC cassette & disk, Atari ST, Amiga and PC Compatibles.

Street Fighter™II ©1992 Capcom USA Inc. All rights reserved. Street Fighter™II is a registered trademark of Capcom USA Inc. Manufactured and distributed under license from Capcom USA Inc by U.S. Gold Ltd., Units 2/3 Holford Way, Holford, Birmingham, B6 7AX.

NEWS

MICRO ON MEGA!

Hot news! CVG's just had a sneak preview of the Megadrive version of that top NES game Micro Machines, and while the gameplay remains unchanged, the graphics have undergone a face-lift and look fab. The glitches that dogged the NES version have gone and the sound is ace. Keep and eye out for a full Preview in a forthcoming issue!

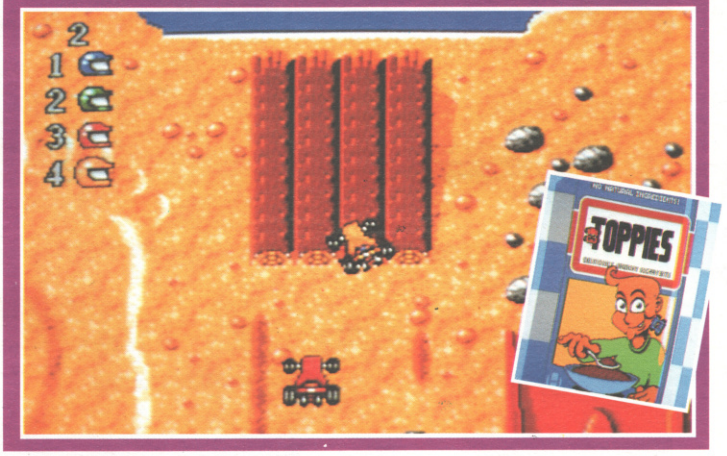

FRUITY FUN

From the totally bizarre Lemmings, Psygnosis have ventured further away from reality to find the star of their next game - and found a tomato. The game is called Terry's Tomato Game and, funnily enough, stars Terry Tomato, who's in search of his kidnapped girlfriend, Tracy. There are 100 hazard-packed levels and the aim is to guide Terry through them by placing objects such as trampolines, fans and jack-in-the boxes in his path to bounce and blow him past the nasties that stand between him and his small, spherical love. Sounds positively, erm, tomatoey to us!!

NINTENDO IN HAND OF GOD SHOCK

We've had Commodore sponsoring Chelsea FC, and Sega forking out for the European Championship and Cup. What next? The arrival of Diego Maradona, the striker who's 'handy' in the goal mouth, at Spanish club Seville has also heralded the arrival of a computer sponsor. The fans will now see their favourite team running around with 'Super Nintendo' emblazoned on their shirts. Who knows what's next - Atari Lynx for Leyton Windgate?

STREETFIGHTER 21

We're always being asked if there's going to be a Streetfighter 3, well hold on to your trousers, it already exists! Not only that but there are another seven different versions as well! While most of these coin-ops can only be found in Hong Kong, word has reached our shell-likes that Streetfighter: Champion of Champions Edition can be found in some British arcades. This version has loads of new features to tax the most experienced battlers. For a start it's a lot faster than the normal version, Ryu and Ken can now perform mid-air fireballs which can be curved across the screen. The Dragon Punch has been further improved, making it the deadliest move in the game; now you can perform a Dragon Punch on top of a Dragon Punch when the character is in mid-flight to smash high-flying characters like Vega. This new wave of Streetfighter games isn't just limited to coin-ops, either; there are now an incredible THIRTEEN versions of the game available for the Super Famicom! They feature such gems as a move which makes Blanka invisible and super-long distance hurricane kicks and Dragon Punches. But don't go trying to buy them; they're dodgy pirate versions of the original and Nintendo will probably come down on anyone possessing a copy like a ton of bricks!

ARCADE ON A DISC

While you're waiting for the really smart stuff to make an appearance on the Mega CD, the first of Sega's long-promised CD compilation discs is to make its debut in Japanese Mega-CD packs. The limited edition Classic Arcade Collection features perennial Megadrive favourites Golden Axe, Streets Of Rage, Revenge Of Shinobi and Columns crammed onto one disk, and if you're lucky you may be able to grab it from some mail order houses.

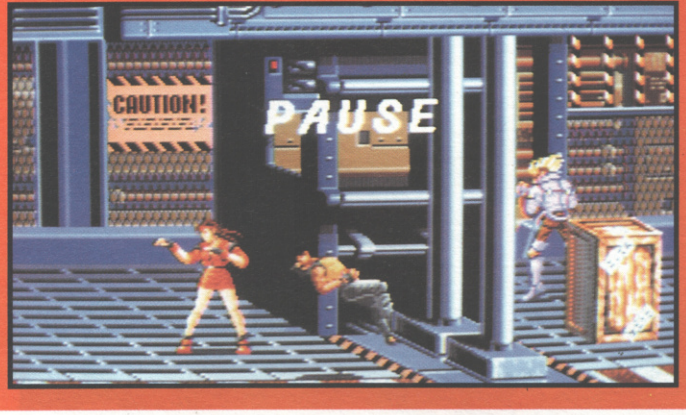

Dixons

Nº1 IN BRITAIN FOR THE LATEST VIDEO GAME ACTION

OVER 200 TOP TITLES IN STOCK NOW

Nº1 FOR A HUGE RANGE OF GAMES CONSOLES AND ACCESSORIES.

EXCLUSIVE DEALS ON SEGA AND NINTENDO.

TOP30 GAMES IN STOCK NOW! CHECK OUT THE CHART AT DIXONS.

FREE!

SIMPSONS OR SMASH TV

LCD GAME WITH THIS VOUCHER

Dixons In-store Price £9.99

Don't miss this fantastic offer! Buy games software for over £32 and get one of the above LCD games FREE with this voucher.

One voucher per purchase. Cannot be used in conjunction with any other offer.
To branch manager – discount using Code 4 (Head Office).
Voucher offer ends Thursday 24 December, 1992.

Dixons Discount Voucher

OVER 360 DIXONS GAMES CENTRES

ON HIGH STREETS THROUGHOUT BRITAIN

Phone 081-200 0200 for your nearest Dixons

COMANCHE

PC

FLIGHT SIM

BY US GOLD
£TBA

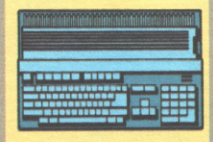

Hold on your pants and prepare for a bowel-emptying ride in the world's most advanced attack helicopter! CVG's got its hands on an almost-complete copy of one of the most visually stunning games ever to grace a computer screen - US Gold's Comanche Maximum Overkill! We showed you a sneaky peek of this classic in the making last month - this time round, STEVE KEEN dons his goggles and takes you for the maiden flight!

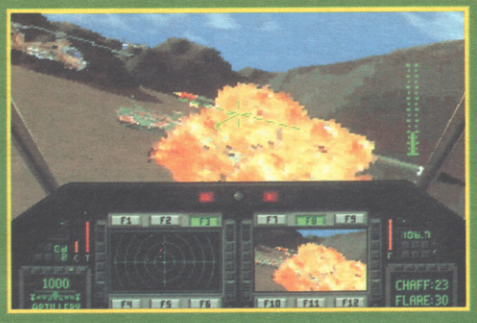

AS EASY AS KGB

The KGB don't take kindly to American helicopters buzzing around their supposedly secret bases, so you can expect them to react to your presence with attack helicopters of their own, as well as a variety of surface-to-air missile launchers and tanks. Some missions just have your lone 'copter going up against 20 or more enemy vehicles, each one armed with missiles and machine guns, where your job is simply to avoid the waves of rockets and bullets and destroy everything in the area. Each mission requires its own set of tactics and battle plans; one scenario in particular requires you to steer your chopper down a narrow gorge to avoid a hail of rockets launched from enemy emplacements - it happens so fast it's almost impossible to keep track of what's going on. Each mission varies in setting and objectives - one might require you to simply fly around, laying waste to everything you encounter, while another may contain orders not to disturb the enemy - simply sneak up to them, get them in your sights then catch them unawares with an artillery strike.

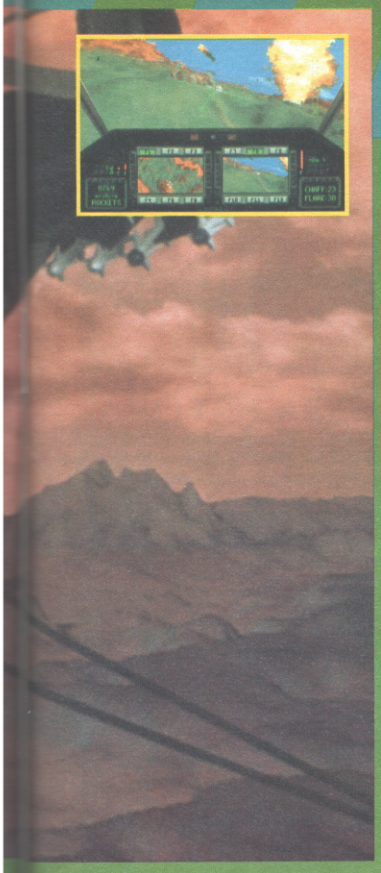

WE'VE GOT A LIVE ONE HERE

Because Comanche is designed specifically for 386 machines and higher, programmers Novalogic haven't had to cut any corners to take slower machines into account. The result is a graphics processor capable of making a staggering ONE MILLION 3D graphics calculations every second! As you might imagine, the graphics are stunning; even with the detail set at the maximum level the fractal landscapes move incredibly fast and the sensation of realism, especially when you're flying through a canyon at high-speed, is fantastic. The version we saw was running on a moderatly fast 386 and was awesome, so just think what it would be like on a super-fast 486! However, check your PC's capability - the least Comanche Maximum Overkill will run on is a 386SX with 4MB of RAM and a not-small 12MB of hard disk space.

SOUNDS AMAZING

If you have a an Ad-lib, Soundblaster or Roland card attached, you're in for a treat in the sound department. Sampled speech informs of direct hits, damage and other such occurrences. Best of all, if you target your wingman with a missile he screams 'Get that laser outta my face', and if you punish him for shouting by hitting the fire button, his last words will be 'I'm going down, mayday, mayday'. Not nice - but fun.

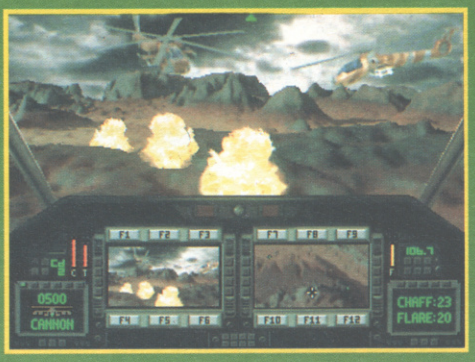

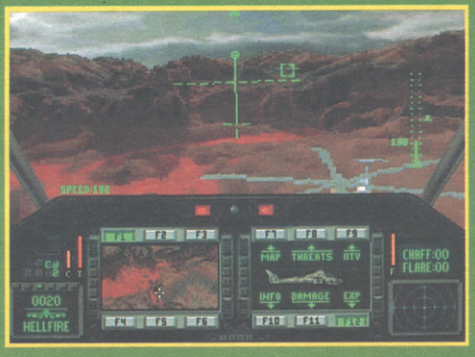

THE BEST FLIGHT SIM EVER?

DEATH FROM ABOVE

Naturally, the Comanche comes with plenty of smart weapons to unleash on the KGB forces. Its basic bit of killing kit is a 20mm Vulcan cannon, which can fire up to 1500 high-explosive shells every minute and is capable of tracking any target in front of the Comanche. Second to that are pods of unguided rockets, which turn anything they hit into a rapidly expanding ball of flame and trash. Slightly more accurate are the guided Hellfire rockets and air-to-air Stinger missiles, which home-in on selected enemies. Should you encounter several targets in a group you can call up an artillery strike which wipes out everything in that area; and, if you find yourself low on baddy-busting goodies, you can also instruct your wingman to have a pop at targets on your behalf. Let's hope that in the finished version he isn't as dim as the chap in our copy - we made him launch a missile at himself!

COMMIES ON THE STARBOARD BOW

Despite the end of the cold-war and break up of the Soviet union, the programmers of Comanche Maximum Overkill have managed to find a plot which provides you with plenty of communist cannon fodder. The game is set later into this decade, where an army of renegade KGB agents have moved troops and heavy armour into a desert and established a base from which they hope to instigate all kinds of revolutionary activities. The American government aren't exactly pleased with this turn of events, so they send in a squad of their brand-new RAH-66 Comanche attack choppers to finish off the Soviet secret service once and for all!

A CHOPPER IN YOUR HANDS

Usually flying a helicopter is a tricky business involving power to velocity ratios and lots of fiddling around with peddles; not, however, in Maximum Overkill, where the emphasis is on action. Just like in a real Comanche, all the boring stuff is taken care of by the helicopter's on-board computer. This means that you can concentrate on flying and shooting things while the PC takes care of minor taks, such as keeping you airbourne. Surprisingly for a simulation, the keyboard rarely comes into play; you only really need use it for increasing and decreasing engine power and selecting weapons - and, if you have the Thrustmaster WCS stick, most of the remaining keyboard controls can be activated with that.

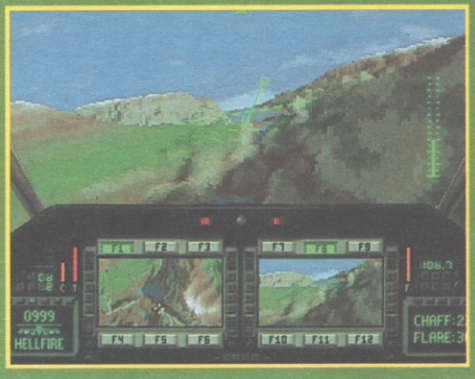

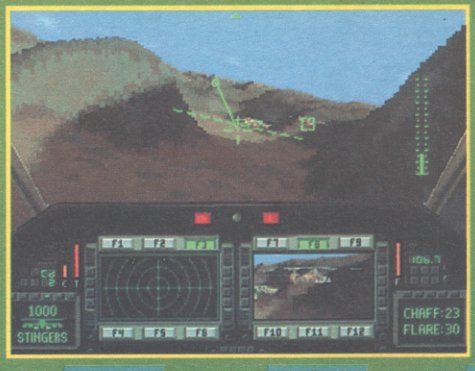

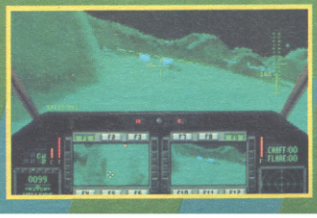

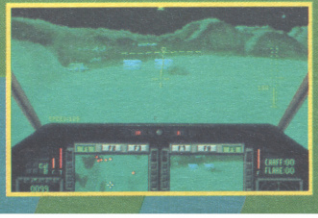

CVG REVIEW

MEGADRIVE

RACING SIM

BY GREMLIN
£39.99

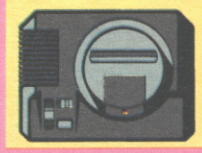

The Formula One season may be at an end but that by no means signals the end of the racing thrills and spills for you lucky Megadrive owners. Courtesy of Electronic Arts comes the 16-bit Sega version of Gremlin Graphics' most popular racer to date - Lotus Esprit Turbo Challenge. You get to take control of one of the curvaceous cruise mobiles and fly around a load of different tracks, trying to reach the finish line before your time limit expires. But it's not as easy as that - there are stacks of other cars filling up the freeway, attempting to do exactly the same. That said, the Lotus is one of the nippiest cars this side of Monaco, so jump in and let's have less of that claiming you were bumped off the track nonsense.

We all had pretty high aspirations for Lotus, but mine were very quickly dashed when I plugged in a switched on. Badly drawn and blocky cars, wobbling around a slow and flat landscape more commonly known as a road, isn't my idea of graphical excellence.The sad sound effects grate their way out of the Megadrive with no real likeness to a Ford Fiesta, never mind a Lotus Esprit Turbo. Then the gameplay just completely breaks this game's spine clean in two! It's so dull; the car moves so slowly that you'd think you were controlling one of those kiddies' dodgem cars rather than a top of the range Lotus. The game isn't particularly difficult at all and it won't take long to get very bored with, as I found out. The two-player mode does little to save the game - if anything, it's less exciting than the one player mode because it runs slower. A poor example of the driving genre.

CVG 018 **PAUL ANGLIN**

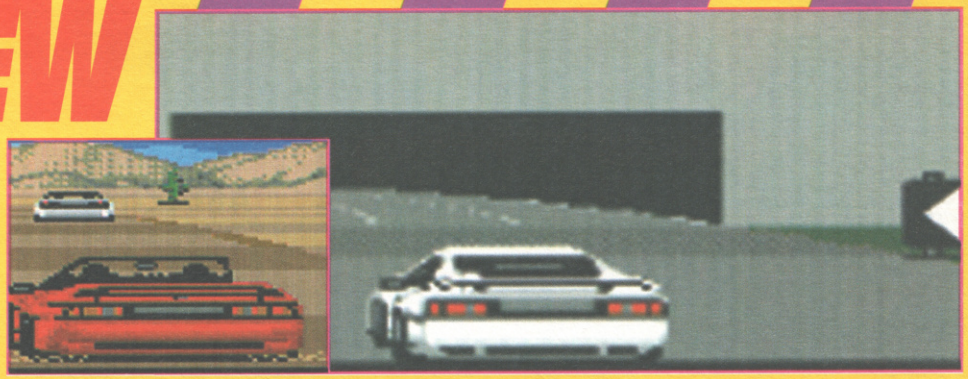

LOTUS ESPRIT TURBO CHALLENGE

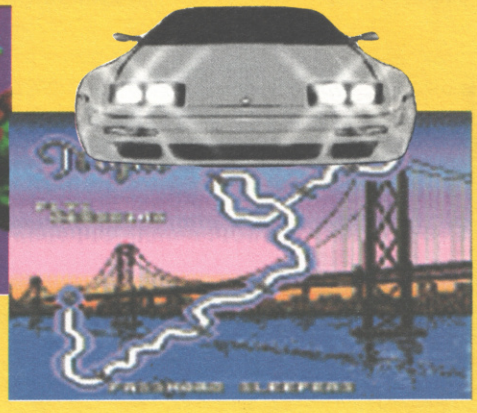

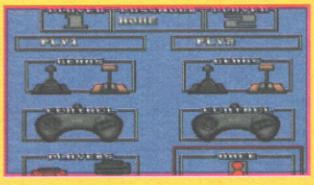

TRACK ATTACK

The tracks in Lotus Turbo Esprit Challenge work in a similar fashion to those in the oldie but goodie coin-op, Out Run. You've got a massive long stretch of track with countless different checkpoints along it, and extra seconds are added to your timer each time you drive through a checkpoint. The tracks are very long and many-a-time will you scream in agony as your car stops inches away from the checkpoint as your timer lurches to zero, but hey - that's motor racing for you.

Driving through a puddle will cause your car to skid.

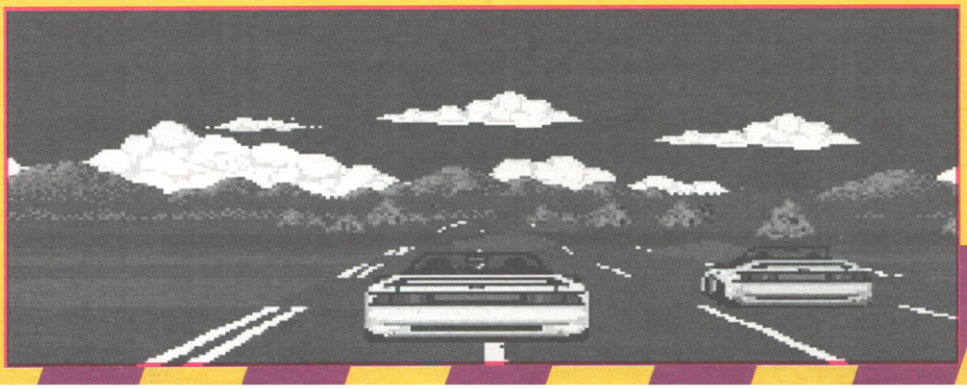

It's a real pea-souper and no mistake..

SPLIT-SCREEN SHENANIGANS

If you're smart enough to own two Megadrive joypads and you've got a chum willing to indulge in some double-driving antics, you can select two-player Lotus and indulge in a whole new way of playing. The Megadrive gives you a split screen view of the proceedings, with one player at the top and one at the bottom. This makes racing far more competitive as you can see your pal zoom past you, leaving a trail of dust. But if you're really that bad you can always assure victory by unplugging his pad!

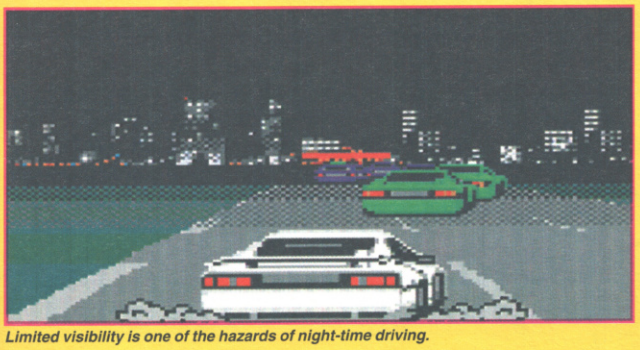

Limited visibility is one of the hazards of night-time driving.

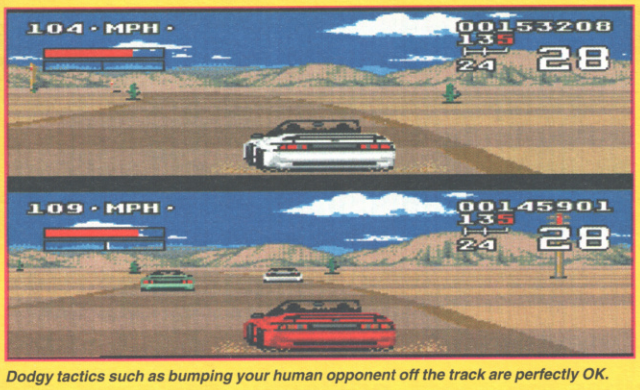

Dodgy tactics such as bumping your human opponent off the track are perfectly OK.

THE TEST OF TIME

One slightly bummer feature of Lotus Turbo Esprit that is becoming rather dated is the "time trial" method of play. Basically, you race totally against the clock and it doesn't matter what position you finish in. This isn't nearly as much fun as trying to finish in first place. But what is a good laugh is sitting here listening to Rand's howls as he fails yet again to finish under the set time!

ZOOMIN' AROUND

The Lotus games first started life on the Amiga many a moon ago under the name Lotus Turbo Esprit challenge. This was hugely successful ultimately proving to be one of Gremlin's biggest titles. The sequel, Lotus Turbo Challenge II, meant the hire of another garden rake to bring in all the cash made from sales. Then not too long ago came Lotus 3. This blew all the others away and the garden rake was done away with and replaced by a large hoover. This isn't the first computer-to-console translation of the game, though. It appeared under the name of Top Gear on the Super Nintendo and was big hit. Will there be a Lotus 4? We wait in silence.

GET IN GEAR

"My car must be sad. I can't get anywhere." Is this you? Fear not; if you just don't seem to be going fast enough, try switching your transmission from automatic to manual. This allows you to change gears at just the right time and not the sad pace at which the computer does it - if you time your gear changes correctly, you can be up to top speed before the first corner! The trick is to watch your speedo and, as soon as it begins to slow, bang up a gear. Simple when you know how.

It's easy to make up ground at the start.

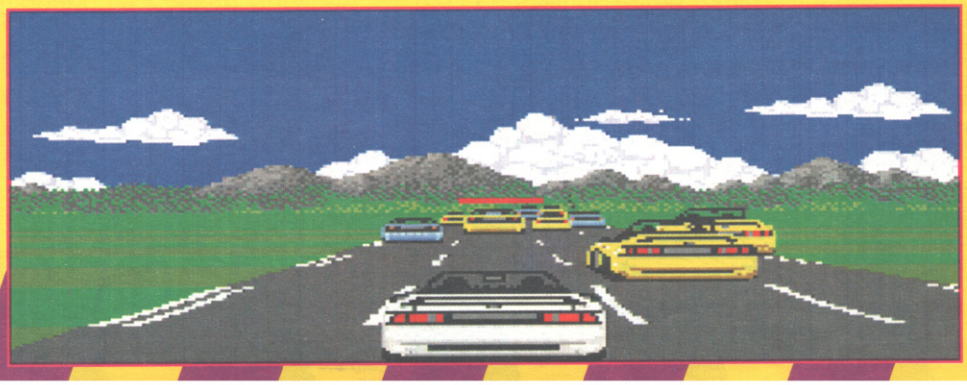

What on earth is CVG's very own Nick Cotton look-a-like talking about? I remember Lotus Esprit on the Amiga, thought it was the tops, and to be perfectly honest this conversion isn't a million miles away from being bang-on! Graphically, I don't think it's bad at all - Anglin must have had his special blocky glasses on when he was playing, because the cars are quite well drawn. Sound isn't anywhere near being bad - in fact, there are one or two good tunes in there and some half-decent sound effects as well. And as for the speed - the road fairly zips along underneath your wheels. I do believe that the time-limit-beating style of play is somewhat limiting, but two-player mode makes up for that more than adequately. Take no notice of sad Anglin; Lotus Esprit Turbo Challenge is a perfectly respectable cart.

PAUL RAND

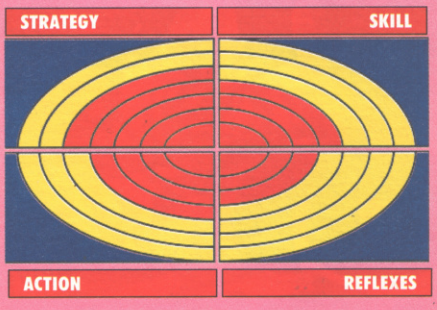

GRAPHICS	%	81
SOUND	%	75
GAMEPLAY	%	83
VALUE	%	80

0839 500842

WIN A WONDER MEGA!

The Wonda Mega is quite possibly the most brilliantly designed and sought after piece of console kit on the planet, and now you can win one courtesy of the Hotlines! This super spanky combo of Megadrive and CD-ROM combined is an awesome piece of hardwar. Not only can you play every Megadrive game under the sun, but with the flick of a switch you can enjoy quadraphonic compact disk quality audio and incredible CD games with more megabytes than you can shake a stick at! All that's separating you from this phenomenal prize and gleaming gaming glory is a telephone call - so dial that magic number NOW!

If you're under 18 make sure the person who pays the phone bill gives permission for you to make the call. Calls cost 36p per minute (off peak) and 48p per minute (peak rate).

New. For your SUPER NINTENDO ENTERTAINMENT SYSTEM New. For your SUPER NINTENDO ENTERTAINMENT SYSTEM New. For your

ORIGINAL GAME LINK CABLE ORIGINAL GAME BOY GAME PAK

SUPER PROBOTECTOR ALIEN REBELS™

The Battle is about to begin!

The year is 2636 and Earth is faced with the threat of a massive invasion. The mad, mutant alien rebels are back with a vengeance, looking for their revenge - the anihilation of the human race.

Earth's only hope is the PROBOTECTOR, the strongest fighting robots in history, but will they be enough? Can they destroy these miserable mutants in time to save the world...

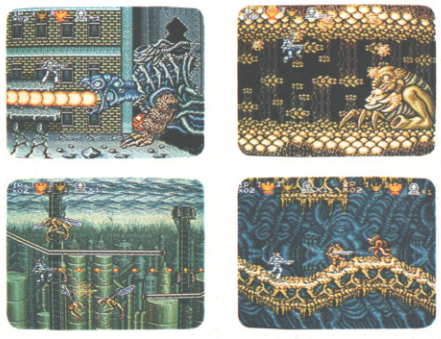

KONAMI®

MegaVideoGameFun

Original Nintendo Seal of Quality™

Distribution: Bandai UK Ltd. (UK), Unit 26/27
Fareham Industrial Park, Fareham, Hants PO 16 8XB

CVG REVIEW

SUPER NINTENDO

SHOOT EM UP

BY ELECTRONIC ARTS
£45.00

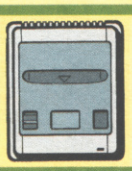

Typical! There you were, just about to get the Christmas tree up, when all of a sudden some nutter decides to install a load of rocket bases in the Middle East, threatening the very existence of the planet! A full scale air assault would be too risky, as the evil dictator may notice a fleet of F-14's blowing his rockets up left, right and centre. So what can the President do, other than issue you with the hardest assault helicopter around and tell you to get out there and cripple his entire arsenal? Seeing as you're such a fun-loving guy who loves to indulge in some armour-piercing bullet-related shenanigans, you agree to the idea. So polish your Apache 'til it gleams and get your special hard man socks on - you'll get no Christmas spirit out of these fellers!

Desert Strike managed to cause quite a stir when it came into the office, even though we'd all seen it before on Megadrive. I suppose it was never going to be particularly different to it's Sega counterpart, but I was expecting some kind of graphical boost - alas, no. The game itself has remained totally unchanged - having said that, the original was, and still is, an absolute must-have, and this is just as brilliant. There's so much to do and so many things to lay waste to, that you can expect to be up until the early hours time and time again, trying to get to the madman's bunker. The difficulty setting has been set just right-it may be bloody hard, but you just can't put it down until you've got that little bit further. Megadrive owners had something to shout about in Desert Strike - now SNES fans can experience the same fine blast.

PAUL ANGLIN

This nuclear power station is one of your early objectives.

DESERT

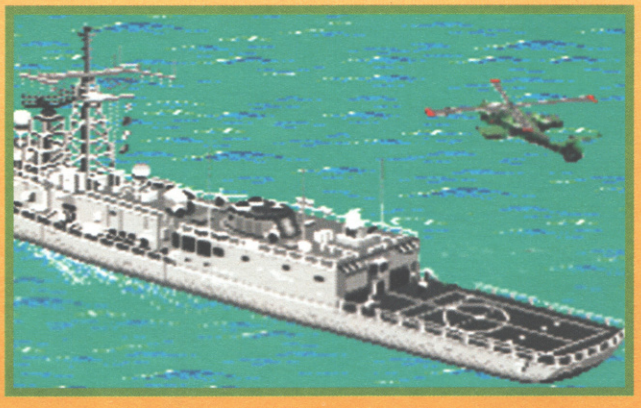

GUNNING FOR GLORY

When is a gunship not a gunship? When it's got no guns! Luckily, this Apache has three different weapons systems; the 30mm chain gun, Hydras and radar-guided missiles. While you can shoot those 30mms quite happily without much fear of running out, both the Hydras and radar guided bombs are in short supply and will need a careful check kept on them. All three weapons are useful in different situations - the chain gun is best used for taking out foot soldiers and enemy camps, while the missiles come in handy for destroying hard targets such as SCUD launchers and enemy bases.

Hydras come in handy for taking out well defended AAA units.

THE CAMPAIGN TRAIL

The many different campaigns in Desert Strike all involve some pretty dodgy situations. First on the agenda is to get your hands on the secret agent, who's hidden himself somewhere in the desert and can't be found until you've destroyed a whole heap of Arab goods. Next up it's time to say bye bye to the chemical weapons systems and SCUD launchers dotted around the map. Then it's on to the riverside, where you'll have to rescue hostages trapped on the madman's yacht. All entertaining stuff, eh? Too right it is - and there's another couple of missions to go!

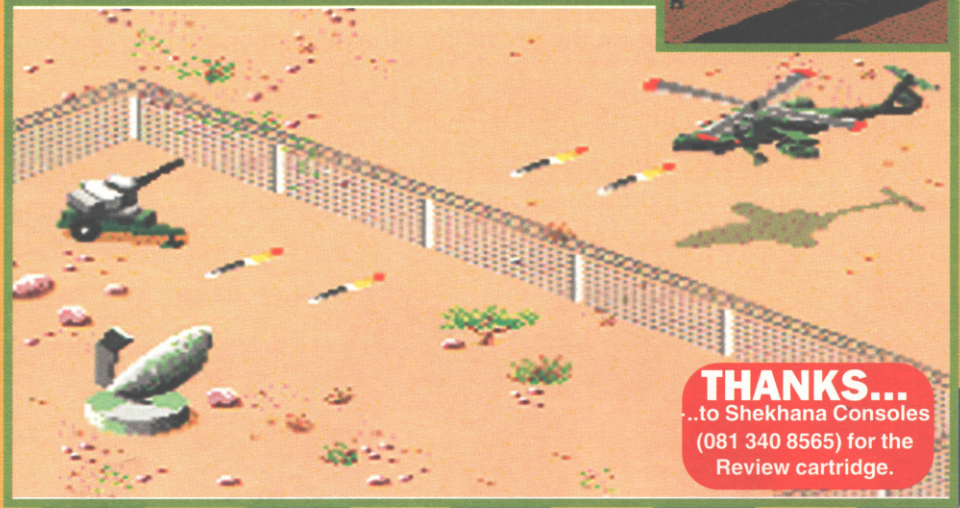

THANKS...
...to Shekhana Consoles (081 340 8565) for the Review cartridge.

YOU'LL LOOK A FOOL WITHOUT ANY FUEL

With everything running out on you, it's a good job you can pick things up to replenish your ever-depleting supplies. The fuel drums will take your fuel counter right back to one hundred gallons - but only pick up fuel when absolutely necessary, 'cos your Apache can only handle one full load at a time. The ammo crates will endow you with thirty-six Hydras and eight radar-guided missiles, with the same rule applying to the ammo as with the fuel. A lot of the collectibles are concealed in buildings, which means you must be careful not to keep firing once you've destroyed a target - you may blast the goodies as well.

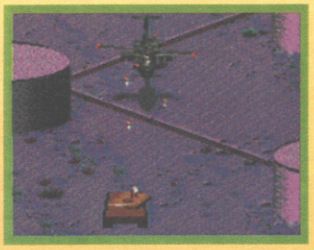

STRIKE

LET'S PUT THIS PLACE ON THE MAP

The Gulf isn't the smallest land area in the world, so it's worthwhile taking the odd peek at your map to get your bearings. The map shows you everything you need to know about your mission - all the different objectives are depicted, in the order that you must complete them in, as well as all the pick-ups available. The only drawback is that, if an ammo crate is hidden in a building, it will not show on the map until you've blown up the building and exposed it.

MISSING PRESUMED SAD

MIAs - soldiers that are classed as Missing In Action - are in abundance in Desert Strike and, unlike the scruffy, undernourished types seen in films like Rambo, these boys can be of great help to you. Pick the lads up and get them back to any of the Landing Zones in that area, and you will be rewarded with one hundred and fifty armour points per person! It has to be said though, that they're a bit thick; although they're quite obviously able to scarper to safety, they tend to hang around near enemy soldiers and weaponry, making your job much more dangerous when it comes to rescuing them.

Down-town in enemy territory. Shoot the buildings for points.

Megadrive owners went gaga when Desert Strike hit their machines, not only for its ooh-risky scenario but also for the excellent graphics and top-notch gameplay. EA's Super Nintendo version is practically a pixel-perfect conversion of the Sega hit, which initially disappointed me because the SNES could have had a graphical field-day with this one, but after a short amount of time I began to concentrate more on the game itself. And you'll have to do the same - this is an incredibly difficult shoot 'em up with a goodly amount of strategy thrown in, and it'll take you all your time to get off the first level, never mind reach the end! That said, you always manage to blow up that extra building, or find just one more box of ammo to get you safely through to the next campaign, which keeps the adrenalin and interest at a high level. Basically, it's the same game as the Sega version, but Megadrive Desert Strike is a classic and so's the SNES game - get it now!

PAUL RAND

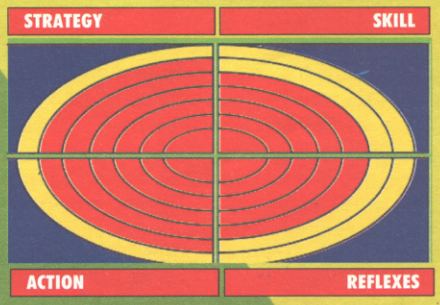

GRAPHICS	%	92
SOUND	%	88
GAMEPLAY	%	93
VALUE	%	91

REVIEW

JAMES BOND JNR

SUPER NINTENDO

ARCADE

BY THQ
£45.00

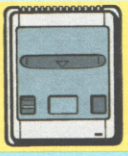

Why is it that all kids insist on carrying on the family tradition? James Bond Jr could have been an accountant and had a nice relaxing time, sitting at a desk writing lots of important forms, but oh no - instead, the young whippersnapper decides embark upon a lifetime of dodging bullets, landing top international models and other heroic exploits. And it just so happens that Dr Derange head of SCUMM has appeared to create all manner of chaos in the world etc, etc.

NOT OLD ENOUGH TO DRIVE AND YET PILOTING A VARIETY OF HIGHT TECH AIRCRAFT!

OOOH! JAMES!

In order to keep your special investigation into Dr Derange's goings-on ticking over, you'll have to grab the plethora of special items scattered around the stages. There's an absolute stack of them to get - here's a list of the more important ones:

HEART -Adds one unit of energy to your meter.

1-UP - Gives an extra life.

SNEAKERS - allow young Jim to jump that little bit higher.

DART - Adds a dart gun to James' arsenal.

SHIELD - Makes your vehicle impervious to damage for a few hits.

PREPARE TO DIE, MR BOND

The original James Bond always wowed the lovelies with his wealth of hi-tech kit, and his young 'un looks to be following in father's footsteps. Get hold of grenades for long-distance lobbing, or grab the rocket gun for enemy-shooting action and thrills. In the air, pick up the shrapnel-tipped missiles to destroy many more vehicles and, on the speedboat level, purloin the nitro boost to turn your tootling little craft into a speed demon!

I SAY, A ROBOTIC JU JU MASK TYPE ENEMY THING!

AH, MR BOND

Even though this is James Jr's first outing he's already learned how to control a number of top secret assault vehicles. Level two sees you controlling a death dealin' mini-copter across a forest laden with ground-based tanks and the odd anti-aircraft missile. Level four puts you behind the wheel of a nippy speedboat down by the riverside and, if you're good enough to get that far, level six lets you take to the skies in a jaunty jet which resembles the classic UN Squadron fighter!

AT LEAST BOND'S ENEMIES ARE'NT THE STEREOTYPICAL TYPES WE FIND IN THE FILMS...NOT!

This game deserves some kind of award - for the crappest Super Nintendo title in a long time! The James Bond Jr cartoon is a bit of an abomination, but I expected much more from the game than this. The graphics are terrible, with some of the worst animation yet seen on the SNES. James doesn't run; he sort of shuffles without moving his feet, which is some trick in anyone's language! Sound is even worse; horrible, grating tunes torture your ears and spot effects are generally pitiful. The gameplay does absolutely nothing to rescue James Bond Jr -this could well be the most unresponsive, dodgy and frustrating game ever to hit the Super Nintendo. The collision detection is so iffy it makes an otherwise simple game incredibly difficult and totally frustrating. James Bond Jr is a mockery of the capabilities of the SNES - steer well clear!

PAUL ANGLIN

GRAPHICS	**%**	**52**
SOUND	**%**	**38**
GAMEPLAY	**%**	**24**
VALUE	**%**	**34**

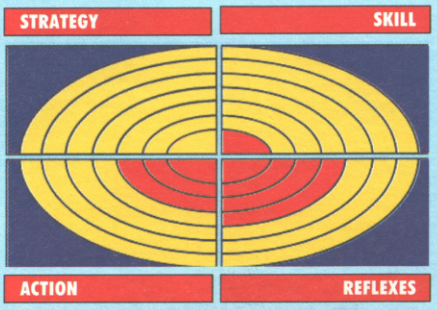

CVG 39 CVG

IT'S A TIDAL WAVE OF TITLES!

Choose from hundreds and hundreds of Nintendo and Sega video games.

TOYS"R"US

THE VIDEO GAME MEGASTORES

Stores Nationwide: Basildon Birmingham Brent Cross Bristol Cardiff Croydon Derby Edinburgh Gloucester Harlow Hull Ipswich Leeds/Bradford Leicester Luton Manchester Medway Metro Centre Northampton Nottingham Oldbury Poole/Bournemouth Preston Peterborough Plymouth Portsmouth Reading Sheffield Stockport Stevenage Southampton Swindon Swansea Stoke/Hanley Teesside Thurrock Wood Green Woking Warrington

All Stores Open Mon.-Sat. 9 'til 8PM Sunday 10 'til 6PM (Except Wood Green, Basildon and Birmingham)

CVG REVIEW

MEGADRIVE

SPORT SIM

BY ACCLAIM
£34.99

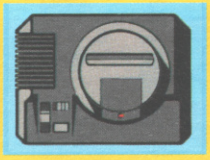

It seems as though some people will do anything for money. I mean, dishing out grub in burger bars is one thing, but pulling on a pair of tights and grappling with sweaty men is quite another. But the WWF boys don't care 'cos they're that hard - and they'll dust anyone who says otherwise. You control some of the World Wrestling Federation's most famous - and infamous - characters, and have to guide them to the precious WWF title by smacking everyone's teeth in. There are a number of grapplers to choose from and a stack of different matches to enter; take part in a Survivor Series, one on one match, a tag team bout or the WWF title challenge - if you're feeling up to it.

Another SNES game gets the Megadrive treatment this month; WWF Super Wrestlemania is almost identical to its SNES brother, except for a few differences. The digitised pics of the lads aren't quite up to the same standard, but that's not to say they're not good, and with very detailed and fluid sprites you can hardly call the graphics anything less than brilliant. The other main change has come in the playability department. There are new wrestlers included in this version, not to mention a stack of signature moves, and the control method for all the grappling action is very easy to get to grips with. Sounds good in one-player mode? It is, but WWF Super Wrestlemania really comes into its own when you get a friend round for a two-player fighting feast! Overall, a job well done and an improvement over the already excellent SNES version.

CVG 026 **PAUL ANGLIN**

MOVE TO THE GROOVE

No WWF game would be the same without a fair sprinkling of bone-crunching attacks and the odd signature move here and there. WWF Super Wrestlemania has more than its fair share of these, with each character able to perform his own special move.These range from Papa Shango's shoulder-breaker to the British Bulldog's Powerslam. Most are very easy to pull off and consist of just pressing A and C together. The majority can be used at any time but some, such as Randy Savage's elbow, can only be used when an opponent is down.

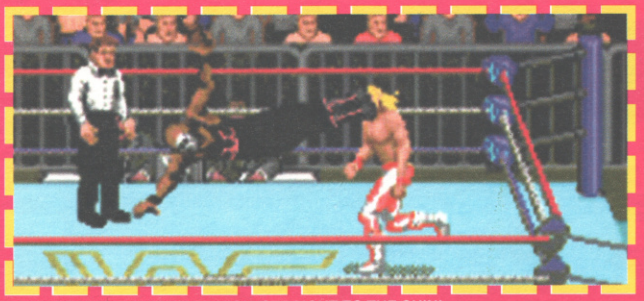

CRUNCH! A MASSIVE DROP KICK STRAIGHT TO THE CHIN!

THE BOYS

As you might expect with a WWF game, WWF Super Wrestlemania features a large selection of all your fave boys. The list ranges from the sadness of Irwin R Schyster, right up to the likes of the British Bulldog and the Ultimate Warrior. There's no real difference between all the different characters other than the inclusion of their signature moves, but it's a good laugh to be able to choose your favourite WWF boy.

OOOH! I CAN'T BARE TO LOOK!

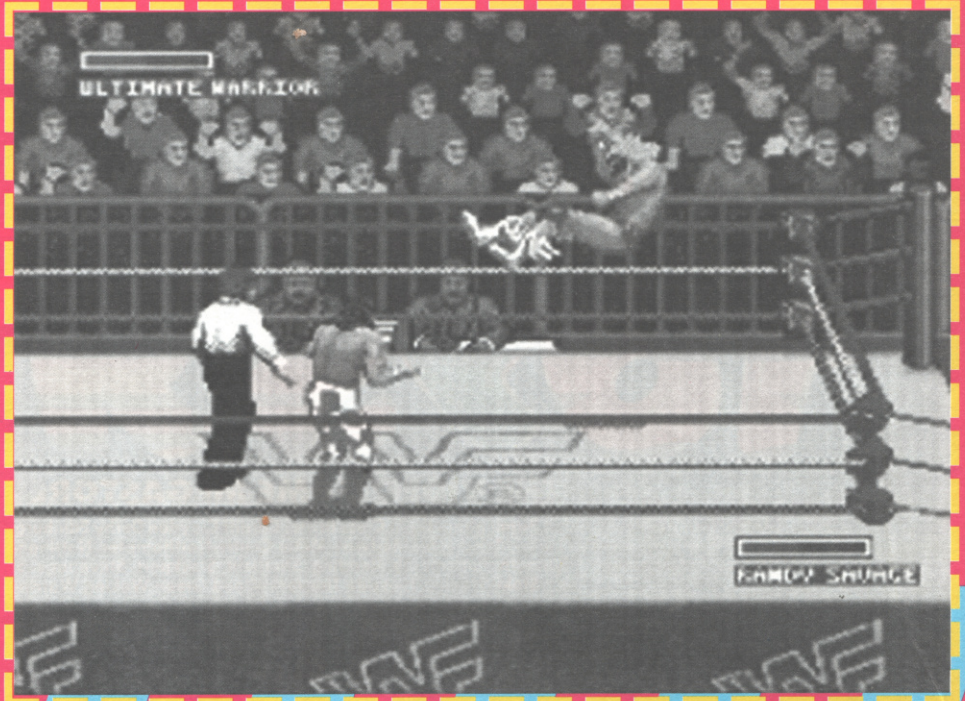

REVIEW

GIVE US THE GEN ON THE WWF MEN

The WWF boys may be rock hard, but it has to be said - they're being a a bit sad at the minute. Rowdy Roddy Piper has left the squared circle to follow a musical career with a rather tawdry single called "I'm Your Man"; apparently, this is more fun than running around a ring and get paid thousands for it. The British Bulldog has quit the grapplefest in favour of becoming the latest Gladiator, but then with not-ugly Ulrika Jonnson presenting the show, you can hardly blame him, can you?

ERM, I DREAD TO THINK WHAT'S HAPPENING HERE!

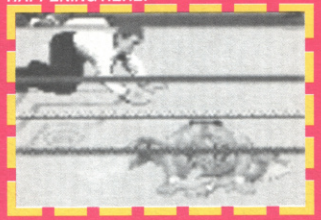

AAAH! THAT WILL MAKE YOUR EARS BURN!

SPRIONG! MAKE USE OF THOSE ELASTIC ROPES!

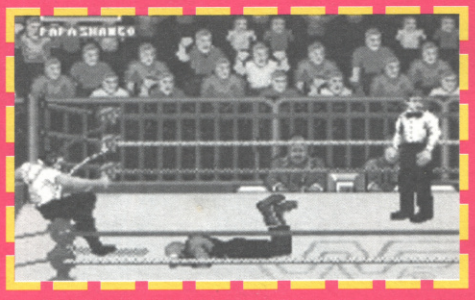

OWCH! THERE GOES THOSE EARS AGAIN!

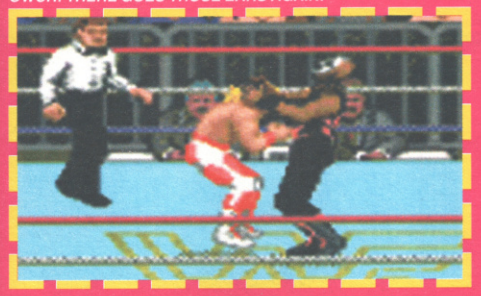

ALLY-OOP! ALL SORTS OF GYMNASTIC MANOUVERS ...

A COMPOSITE SHOT OF THE WRESTLING RING ...LOTS OF ROOM FOR GRAPPLE RELATED GAMEPLAY!

GET IN THE RING

So as not to get bored with the routine one-on-one action, there are a multitude of different types of match to indulge in. There's the standard match or, for those of you looking for a little more excitement, you can always take part in the tag team challenge. If you feel really hard there's always the Survivor Series option which, if you're sad enough not to know, involves two teams of four people in a kind of big tag-team jamboree in which when one wrestler is counted out, the rest must carry on so until there is one fighter left in the ring. Great fun, eh?

The problem with all the wrestling games that we've seen so far is that there are too few moves. Wrestlemania goes some of the way to tackling this problem by giving each character a good library of kicks, punches, throws and maiming techniques to choose from. Unfortunately it's pretty hard to bring them all into play, especially when up against a mate, as you don't have a lot of time to mess about; whereas you'd love to clothes-line a baddy or triple pile-drive him, most of the time you'll settle for kicking him in the face a few times to rob him of energy. The animation of the wrestlers is totally convincing though, apart from when they're knocked to the ground and roll up and down the screen trying to avoid the high altitude belly flop! It's hilarious! The tag-team feature adds a much-needed bit of strategy to the game too, but despite Paul's high praises I'd have to question how long you'll want to play WWF for. I'd give it a good few weeks solid play, but after that the game inevitably becomes predictable.

STEVE KEEN

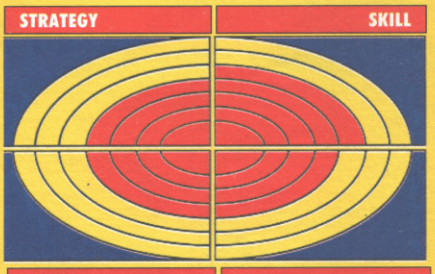

GRAPHICS	%	91
SOUND	%	88
GAMEPLAY	%	83
VALUE	%	80

WITH "ROAD RASH II" AND "LOTUS TURBO CHALLENGE", YOU CAN PLAY HEAD TO HEAD WITH YOUR DEAR OLD DAD.

So the good news is that Road Rash II™ and Lotus Turbo Challenge™ are designed for two players to race against each other on the screen.

The bad news is that the old man thinks he has what it takes to give me "a driving lesson".

Leaving him to eat dust on a desert highway, ought to convince him otherwise.

Call the EA Hint Line!

For the latest news call the EA Information Line 24 hours a day, 7 days a week **0839 106000**

John Madden Football Tips (all cart versions)/John Madden Football Passwords (original Sega only)/ Faery Tale Adventure /F-22 Interceptor (Sega) 0839 106002, Desert Strike (Sega and Amiga) / James Pond II (Sega) /Road Rash (Sega and Amiga)0839 106004, Shadow of the Beast (Sega) /

Calls charged at 36p (cheap rate) and 48p (at all other times) per minute inc VAT. Average length of call 4 minutes, call length determined by caller. All If you are not responsible for paying the telephone bill, please get permission before calling. Service prov

WELL WHOOPIE...

SEGA MEGA DRIVE

Road Rash II is even nastier than the original, your rivals more underhand and their weapons more lethal. And the prize money is higher to buy nitro-equipped superbikes.

Happily the rules haven't changed a whole lot.

There still aren't any.

And if dad is expecting Lotus Turbo Challenge to be more sedate, he better think again.

This is a frighteningly fast duel between either Lotus Elans or Lotus Esprits through eight terrifying stages and 60 timed check points.

And the sort of atrocious weather conditions that would encourage a polar bear to stay in and watch TV.

Real arcade stuff!

So come on dad, make my day!

Road Rash™II is a trademark of Electronic Arts. Lotus Turbo Challenge by Gremlin Graphics Software Ltd. Lotus Turbo Challenge is an approved and licensed product of group Lotus plc.
Sega and Mega Drive are trademarks of Sega Enterprises Ltd.

ELECTRONIC ARTS™

Bulls v. Lakers (Sega) 0839 106001,
Bards Tale III The Immortal (hints) 0839 106003,
Might & Magic (Sega) Rings of Power (Sega) 0839 106005.

...caller. All information correct at time of going to press, services subject to change without prior notice. ...rvice provided by Telecom Express P.O. Box 1AH, London W1V 9LD.

Distributed by: Sega Europe, 16 Portland Road, London W11 4LA. Tel: 071-727 8070.

CVG REVIEW

MEGADRIVE

ADVENTURE

BY VIRGIN
£39.99

Lester Chaykin's has invented a particle transmitter! With this device, Lester could change the face of travel; no more getting onto a bus, train or plane - just step into a little cubicle and your atoms will be broken down, passed through a wire and rebuilt at whichever destination you wish to arrive in, all in the blink of an eye. That's what it says on paper, anyway. Unfortunately, Lester didn't bank on rogue bolts of lightning hitting his laboratory, travelling through the circuits to his machine and mucking up his big experiment. Not the end of the world, you may think, but this was not an ordinary project - the lightning caused a freak chain reaction that sent Lester spinning into Another World!

There's a real war goin in Sega and Nintend land, what with the SNES playing host to a perfect convert of the Megadrive hit Desert Strike, and now Virgin hitting back with their Sega version of Another World. And guess what - it's exactly the same as the Super Nintendo game reviewed last ish! Absolutely nothing has been left out; the incredibly life-like animations are all in there, as are the cut scenes which add greatly to the 'interactive movie' atmosphere of the game. I've played Another World on every machine it's appeared on and never got bored with it, and the Megadrive game has the same gripping playability as all the rest. Not only that, it's also faster than most because of the machine's nippy processor. There's a password option included which may allow you to complete the quest relatively quickly, but when I say relatively I mean in terms of weeks. But don't just take my word for it; plug in the Another World cart and be amazed. I was!

PAUL RAND

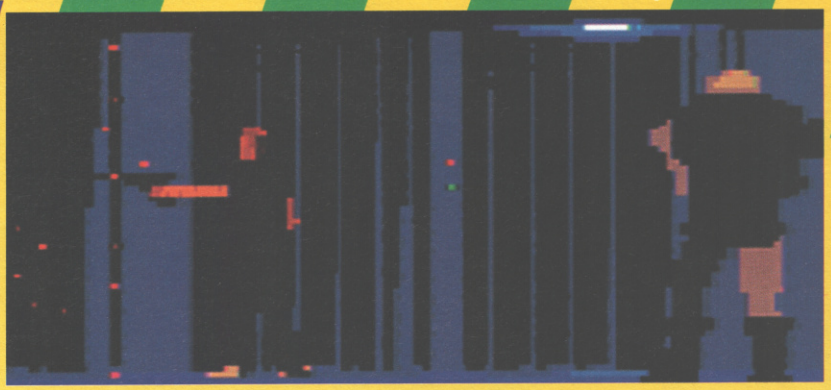

LESTER CHAYKIN ON DISCOVERING ANOTHER WORLD, FILLED WITH STRANGE NEW LIFEFORMS, PROCEEDS TO BLAST EVERYTHING IN SIGHT! HURRAH!

ANOTHER WORLD

OOYAH! MIND ME TENTACLES

Large explosions usually render those stuck slap-bang in the middle of them dead, or at least not very well - not our Les. Just before the particle accelerator goes bang, the lightning causes the machine to do its stuff. However, because it's fed with thousands of volts when it shouldn't really be run off anything other than the normal mains supply, the accelerator goes haywire. Which is why, when his atoms are rejoined, Lester finds himself in a large pool of water on an alien planet. This is the start of Chaykin's quest, and he's got to get out of the drink fast before the enormous tentacled horror lurking at the bottom grabs him!

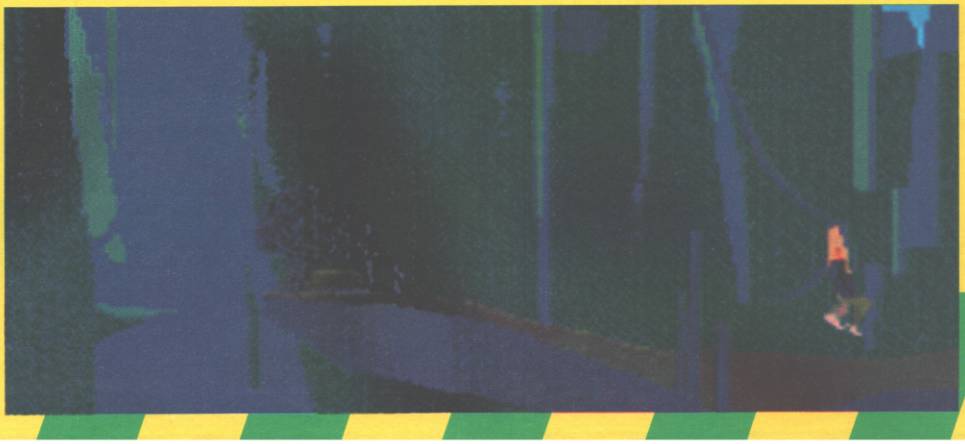

THESE STATIC SCREENSHOTS DON'T GIVE AWAY THE SPLENDIDPOLY-GON ANIMATION ...PERHAPS EVEN TO RIVAL PRINCE OF PERSIA!

CHAYKIN'S PATENT PENDING PARTICLE TRANSMITTER IN ALL ITS POLYGON GLORY!

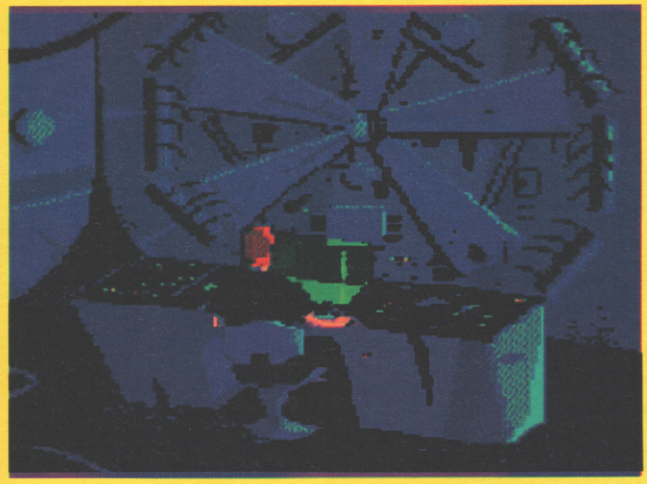

POLY-GONE!

Polygon graphics haven't been used that much on the Megadrive. You may have seen them previously in flight sims such as F-22 Retaliator and LHX Attack Chopper, but in Another World they've been employed to create the most amazing animation yet seen on a console! All of the characters are generated using polygons and perform a variety of actions so smoothly they look lifelike. Not only that, programmers Delphine have also included a number of cinematic cut scenes, again using those fine squares and rectangles in such a way that they don't look like squares and rectangles at all. They look impressive enough here - but you should see them when they move!

LESTER AND ALIEN FRIEND EXPLORE ANOTHER WORLD!

THESE ALIENS AREN'T VERY NICE

Being an alien planet, it's not difficult to imagine that the creatures living there are a little startled by your presence. Either that, or it's because they're just not very nice folk indeed that they keep attacking you. Right from the start, you're accosted by massive, wolf-stroke-bear combinations, sprawling, tentacled terrors and the rulers of the planet, strange humanoid beasties that knock you senseless and lock you in a cage. Don't be too despondent though; you end up making friends with one of the aliens who becomes a necessary ally throughout your adventure - don't fall out with each other, and ensure that you guard him - as well as yourself - against enemy attack

A LORRA LORRA PROBLEMS

This other world is a big place, and your quest spans a large expanse of land, both above and underground. Many of the areas visited by Lester contain a puzzle or hindrance which must be tackled successfully before he can continue on his way. Just because you don't solve a problem on one screen, doesn't mean you're going to die on the following one, though - success in completing tasks generally won't become apparent until later on in the game.

Another World was a hit on the Amiga, is a hit on the Super Nintendo, and manages to turn out even better on the Megadrive! Because of the machine's fast processor, this version is faster than the others, and the extra speed enhances the feel of the game. Not all the changes are for the better though; the music's not up to much, but to be fair the Megadrive doesn't posses a sound chip of the quality of Nintendo or Commodore's systems. Even though the game is quite small in comparison to some other Megadrive adventures, the stunning graphics and challenging gameplay will make you want to play again and again - in fact it's so good, you'll find yourself showing it off to anyone and everyone who comes round to your house! A more unique, entertaining and visually appealling game you'll be hard pushed to find - a must for your Christmas list.

STEVE KEEN

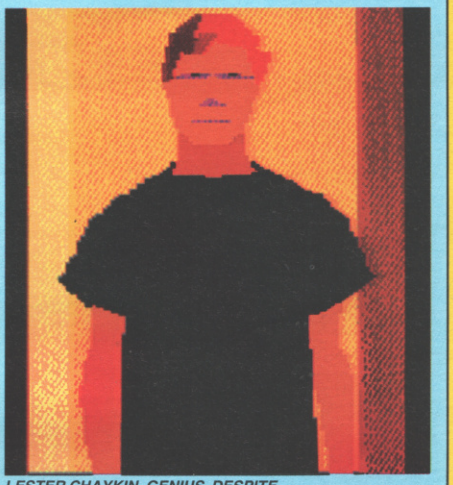

LESTER CHAYKIN, GENIUS DESPITE UNTRENDY HAIRCUT.

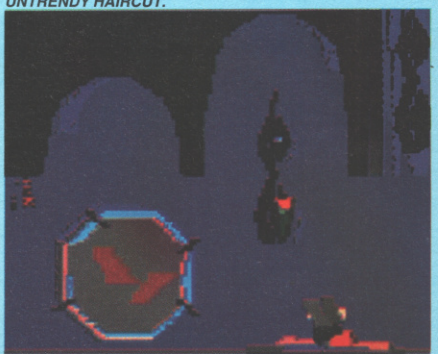

LESTER TAKES A TUMBLE!

CVG REVIEW

Whoaah! No sooner do we get over the extreme excellence that was Out Of This World on the Super Nintendo than we get our flabbers well and truly ghasted by the same game, sporting its original name, on Megadrive. The game is exactly the same as all versions apart from one important aspect - it's much faster! Everyone thought that the SNES version was the one to top the lot - think again. The Megadrive's faster CPU is shown off to full extent in the incredible intro, and the game itself plays just that little smoother and faster; there's also no waiting inbetween scenes like the Super Nintendo version. The only thing that has been slightly toned down is the music, but Megadrive Another World does have the best samples of all the lot, so don't lose too much sleep. An incredible game has just got better so, all you Megadrive owners, go out and gloat over having the best version of Another World in the cosmos!

PAUL ANGLIN

TOP GUN

You'd think that an alien planet would be chock-full of all manner of weird and wonderful weaponry, but you could be a little disappointed to discover that the best piece of kit you can get your hands on is a simple laser pistol. It can do a number of smart things though - either let off a few laser blasts, power it up and build a shield that will only crack after a few hits, or power-up even further for an ultra-powerful blast that'll destroy almost anything in its path! Sometimes even your gun is useless, and you've got to rely on something a little less subtle - like a swift kick to the nether regions when one of the baddies grabs you by the throat!

THE BEAST FROM ANOTHER WORLD!

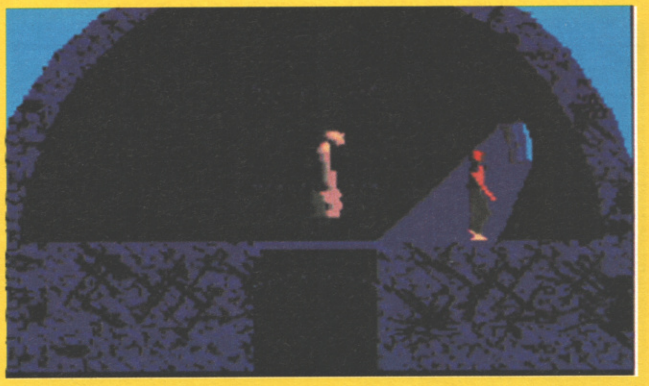

STREAMING RAYS OF PLASMA OBLIVION!

BREAKING GLASS

Remember earlier, when we told you that the consequences of many of Lester's actions don't become apparent until later on in the game? Well, there's a part of Another World where this rings incredibly true. Some way into the game you'll come across a room with glass balls hanging from the ceiling, and if you look carefully you can see the reflection of a patrolling guard, directly underneath. If you enter that room, which is actually on a completely different platform, the guard will blast you to smithereens, so you've got to find a way of putting him out of action. Clue - there's a gap in the wall just large anough to aim your gun at one of the glass spheres...

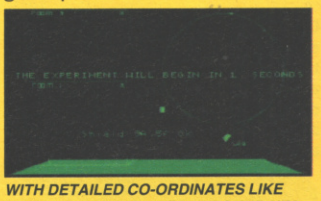

WITH DETAILED CO-ORDINATES LIKE THIS, NO WONDER LESTER FOUND HIMSELF A LITTLE OFF THE BEATEN TRACK!

DELPHINE'S BACK IN A FLASH

Many people may not have heard of Delphine, the creators of Another World, because they've concentrated mainly on home computer software up until now. They're first big hit was Future Wars, followed by Operation Stealth. Both were graphic adventures in a similar style to Lucasfilm's Monkey Island and Indy games. The French softco's first extensive use of polygons came in their fun but rather slow Cruise For A Corpse, with Another World following shortly after and going down a storm on every format it hit. If you think that's the end of the saga, think again; soon to appear on a number of formats is Flashback, unofficial sequel to Another World - and we've got the Exclusive lowdown on the game, elsewhere in this very issue!

GRAPHICS	%	96
SOUND	%	87
GAMEPLAY	%	95
VALUE	%	95

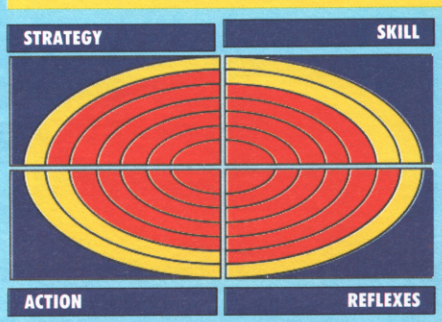

Terminator, T2 Endoskeleton and Depiction of Endoskeleton are trademarks of Carolco Pictures International N.V. and used by Arena Entertainment under authorisation.
Sublicensed by Midway Manufacturing Company. The Arcade Game is a trademark of LJN. Ltd ©1992, LJN Ltd. All rights reserved

CVG REVIEW

NES

PLATFORM

BY OCEAN
£29.99

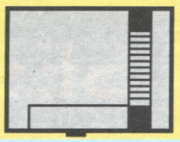

The metal monolith is back! But this time, he hasn't got a film to ride his video game interpretation on the back of! Yes, for what could be the first time ever, a licensed game has appeared before the product it's actually licensed from! The movie company who were producing the Robocop 3 movie have gone bust, so there's a slight possibility that the film will never be released over here at all! But all that doesn't matter now: the game's here, the plot centres around Robo attempting to rescue his chums from the now-derelict Old Detroit ...

Don't be put off Robocop 3 by the scrappy-looking graphics at the beginning of the game - they get a whole lot better! The jumping from platform-to-platform can get pretty dull, but with the addition of power pods that allow you to charge up different parts of the body and the like, I was eventually won over. There's a great variety of villains to smack about and blast to pieces and the graphics are constantly changing, so your interest is kept well up. The whole kit and caboodle has been presented very nicely, from the excellent city landscapes to the series of explosions that take Robo apart when he dies. By no means is Robocop 3 going to melt your socks, but it'll keep you going a long time after many platform romps have long lost their appeal.

STEVE KEEN

GRAPHICS	**%**	**89**
SOUND	**%**	**77**
GAMEPLAY	**%**	**80**
VALUE	**%**	**83**

WHERE'S THE JUICE?

Robocop must collect the power pods scattered around the platforms to keep his efficiency levels up. Some will immediately replace lost energy, whilst others can be saved until later and used to repair limbs and body armament back at the laboratory at the end of a level. If you neglect certain areas, Robo is inclined to loose control for a second during play and put you right in it.

LOOK OUT! A SNIPER!

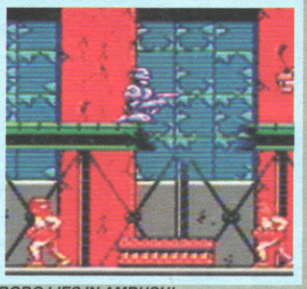

ROBO LIES IN AMBUSH!

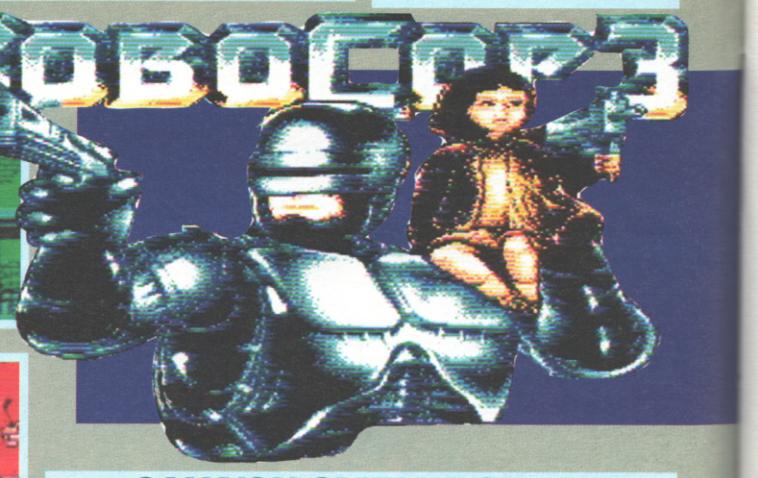

CAN YOU SMELL PORK?!

Robocop's mission to rescue his fellow officers leads him through factories, workshops and city streets, some of which have stunning backdrops for the NES! The animation of the characters is great too, but the sprites are prone to clashing and flickering when there's more than one on-screen. Computer effects as seen through Robo's eyes really add some atmosphere to the game, and keep you coming back to see what's next.

THAT HANGING CHAIN LOOKS OMINOUS!

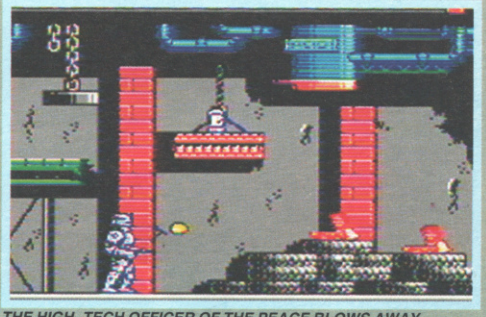

THE HIGH- TECH OFFICER OF THE PEACE BLOWS AWAY HIS 923rd SUSPECT! HURRAH!

CHOICES, CHOICES

What use would any self-respecting killing machine be without weapons? Robocop's got tons of 'em - six to be exact. But to get his claws on them you've got to collect the special disks and advance the cursor at the top of the screen. Rapid shot, triple direction and rocket launcher are just three, but the extras don't end there; the second stage leads to Robocop being equipped with a rather useful jet-pack!

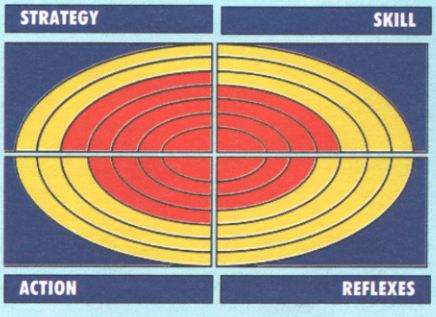

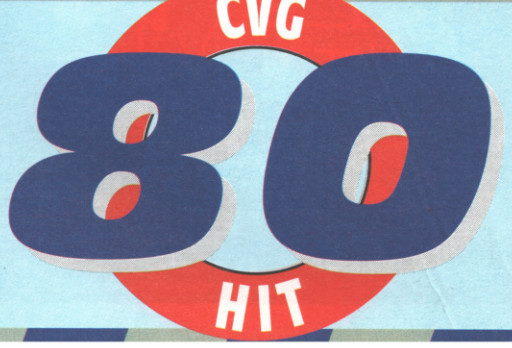

THE HOT SPOT

PLUS...

STREET FIGHTER II

PLUS...

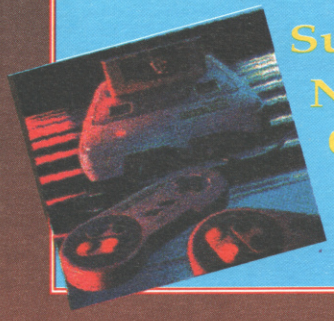

Super Nintendo 0839 404041

An Amiga 600 plus a colour monitor - The hottest arcade action on a real computer!

0839 404048

Win a Super Nintendo Plus...A fantastic Supersope

0839 404064

WIN!!!

SONIC THE HEDGEHOG 2

plus..

...A Sega Mega Drive

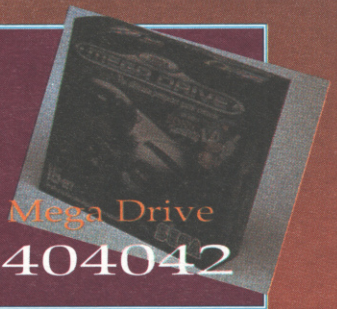

0839 404042

WIN! AN ATARI LYNX PLUS BATMAN

0839 404049

WIN A SEGA GAME GEAR PLUS A TV TUNER

0839 404045

GET A GAME BOY... GAME LIGHT, MAGNIFIER AND A STEREO AMP

0839 404043

WIN AN RALEIGH ACTIVATOR OR THE BIKE OF YOUR CHOICE UPTO A VALUE OF £200

0839 404046

WIN A WEEKEND FOR FOUR IN MAGICAL EURODISNEY! YOUR HOTEL, YOUR PASS TO THE MAGICAL KINGDOM AND MORE...

0839 404079

PIC-A-CART

The game where you pick the prize that you want to win! Play the game to win the game - choose from top titles!

0839 404047

IMS LTD, PO BOX 28, NORTHAMPTON NN1 5DS. CALLS COST 36p/MIN CHEAP 48p/MIN OTHER TIMES. MAX CALL TIME 7.5 MINS. COMPETITIONS END 31.1.93. PLEASE BE SURE THAT YOU HAVE PERMISSION TO MAKE THIS CALL. NINTENDO, SEGA, ATARI, SONIC2 AND STREETFIGHTER 2 ARE ALL REGISTERED TRADEMARKS OF THEIR RESPECTIVE COMPANIES. WE ARE NOT RELATED OR ENDORSED BY THEM.

WIN SUPER NINTENDO

WIN
A SUPER NINTENDO
AND
£500 WORTH OF GAMES
JUST CALL
0839 99 44 95

HUNDREDS OF RUNNER UP PRIZES!

WIN A GAMEBOY RIGHT NOW!
CALL
0839 99 44 96

WIN A SEGA MEGA DRIVE PLUS £200 WORTH OF GAMES!
CALL 0839 99 44 97

WIN YOUR TOP TEN FAVOURITE
SEGA or NINTENDO GAMES
For any System
Call Now on
0839 99 44 98

Call Charges: Calls are charged at 36p per min cheap rate and 48p per min all other times. Make sure you ask your parents' permission before you call. Maximum call cost £2.40, maximum call length 5 mins. Multiple choice competition. For further information & list of previous prize winners write to Awesome PO Box 1650 B1 1AA.

Nintendo, Mario Brothers, Gameboy, Super Nintendo, Sega, Sega Megadrive are all registered trademarks of their respective companies. We are not related to or endorsed by them.

MAIL ORDER CVG RECOMMENDED

SHEKHANA COMPUTERS

Tel : 081 340 8665

Access VISA

Retail Store : 2 Gladstone House, High Road, London N22 0AA Tel : 081 889 9412 Fax : 081 889 9413
We also retail at : 257/258 Tottenham Court Road, London W1 9AB Tel : 071 631 4627 Wholesale & Export : 081 341 9110

SUPER NINTENDO

JAPANESE SCART 60Hz £P.O.A.
PAL I 60Hz £P.O.A.
Includes PSU, PAD + Leads

UNIVERSAL CONVERTOR RUNS UK/US/JAP SOFTWARE £12.99

USA (SCART 60Hz) .....£P.O.A.
USA (PAL I 60 hz) .....£P.O.A.
USA (SCART) + MARIO 4.....£P.O.A.
USA (PAL I) + MARIO 4.....£P.O.A.
INCLUDES PSU, PAD AND ALL LEADS

USA SCART SYSTEM PLUS STREETFIGHTER II £P.O.A.

ACCESSORIES

PAL I Booster 34.99
Scart Lead 14.99
Audio Lead 9.99
USA/JAP Convertor 8.99
Scope Gun 59.99
Stealth Joystick 29.99
Appollo Joystick 69.99
S.F.11 Joystick 59.99
Cap Com Joystick 89.99
UK/US/JAP Joypad 14.99
SN Pro Clear Pad 14.99
Action Replay 49.99
Supercon 2 Pad 14.99

SOFTWARE

	USA	JAP
Actraiser	41.99	39.99
Amazing Tennis	39.99	39.99
Axelay	44.99	39.99
Battle Clash	41.99	
Chuck Rock	44.99	
Clue	41.99	
Contra	41.99	39.99
Dinasaurs	41.99	41.99
Double Dragon	44.99	44.99
Dungeon Master	49.99	
Faceball 2000	41.99	
Fatal Fury		64.99
F1 ROC	41.99	41.99
Final Fight	44.99	44.99
Gunforce	41.99	
G Foreman Boxing	41.99	
Home Alone II	41.99	
Hook	41.99	41.99
Imperium	41.99	
James Bond Jnr	41.99	
John Madden '93	44.99	41.99
King of the Monsters	41.99	39.99
Lemmings	41.99	39.99
Magic Sword	44.99	39.99
Mario Kart	44.99	44.99
Mario Paint	49.99	49.99
Mickey Mouse	49.99	49.99
Monopoly	44.99	
NCAA Basketball	41.99	
NHL Hockey '93	44.99	
Ninja Boy	41.99	
Out Of This World	44.99	44.99
Parodious		44.99
Pilot Wings	44.99	44.99
Prince of Persia	44.99	44.99
Pro Soccer Football		29.99
Race Driving	41.99	
Radio Flyer	44.99	
Rampart	41.99	
Road Riot	44.99	
Road Runner	41.99	
Skins Game - Golf	41.99	
Soul Blazer	44.99	
Space Megaforce	41.99	
Spiderman & The X-Men	44.99	
Sim City	41.99	41.99
Spindizzy World	41.99	39.99
Star Wars	44.99	44.99
Streetfighter II	59.99	59.99
Super Soccer Champ	41.99	41.99
TKO Super Champ	41.99	39.99
Turtles 4	41.99	41.99
Warp Speed	41.99	39.99
Wings II	41.99	
WWF - Wrestling	39.99	39.99

GAME BOY

GAMEBOY DELUXE SYSTEM, TETRIS, BATTERIES, HEADPHONES, 2 PLAYER LEAD, FREE PROTECTOR £64.99

GAME BOY AS SHOWN PLUS ANY GAME £84.99

ACCESSORIES

Action Replay 34.99
AC/DC Mains PSU 6.99
Amplifier 8.99
Battery Pack - L513 .....14.99
Time Boy 2.99
Time Boy Watch 9.99
Replacement Lens 4.99
Replacement Joystick 4.99
Hyperboy 39.99
Handy Boy 29.99
G. Boy Protector 6.99
Car Adaptor - L516 .....5.99

SOFTWARE

4 In 1 Fun Pack
Adams Family
Aliens 3
Barbie
Bart Simpson
Batman Joker
Best of the Best
Bionic Commando
Crash Dummies
Dig Dug
Double Dragon 3
Dr Frankin
Dragons Lair
G. Forman Boxing
Home Alone 2
Humans
Hunchback
J. Conners Tennis
Mouse Trap Hotel
NBA Challenge 2
Ninja Gaiden
Ninja Taro
Prince of Persia
Robocop 2
Rocky/Bullwinkle
Roger Clements
Rolands Curse II
Simpsons II
Speedball 2
Star Wars
Swamp Thing
T-2 Arcade Game
Terminator 2
Tom & Jerry
Track & Field
Track Meet
Turtle II
WWF 2
Xenon II
Megaman 2
Loony Toons
Lazlo
Spy Vs Spy
Ultima
Toxic Crusader
WWF 1
Nicholas Golf
Ghostbusters
Boxing

All £22.99 Each,
2 For £42.99,
3 For £59.99

SEGA MEGA DRIVE

MEGADRIVE PLUS SONIC HEDGEHOG £109.99

MEGADRIVE PLUS SONIC 1 & 2 £139.99

JAP VERSION RUNS UK/US/JAP SOFTWARE £99.99

MEGADRIVE + SONIC + BARE KNUCKLES £129.99

ACCESSORIES

Arcade Power Stick 34.99
Control Pad 9.99
Games Convertor 7.99
Stealth Joystick 29.99
SG Clear Pad 14.99
6 Button Turbo Pad 14.99
Clutch Joystick 29.99
Mini Stick 4.99
Action Replay - A400 .....34.99

SOFTWARE

Aliens 3 .....34.99
Aquatic Games 29.99
Atomic Runner 29.99
A. Agassi Tennis 34.99
Bare Knuckles 2 .....34.99
Batman 29.99
Batman Returns 34.99
Bulls Vs Lakers 34.99
Cadash 29.99
California Games 29.99
Caparati Tennis 34.99
Captain America 34.99
Chuck Rock 34.99
Cybercop 34.99
Death Duel 39.99
Desert Strike 34.99
Dragon Fury 34.99
Dungeons & Dragons 44.99
Euro Club Soccer 34.99
EA Hockey 29.99
E Hollyfield Boxing 34.99
F22 Interceptor 34.99
Galahad 34.99
Gem Fire 44.99
Green Dog 34.99
Home Alone 34.99

James Pond II 29.99
J Madden 92 .....39.99
Kid Chameleon 29.99
Lemmings 34.99
LHX Attack 34.99
NHL Hockey 1993 .....34.99
Olympic Gold 29.99
PGA Tour Golf 29.99
Pitfighter 29.99
Predator II 34.99
Rampart 34.99
RBI 4 .....34.99
Shadow Beast II 34.99
Side Pockets 34.99
Slime World 29.99
Splatterhouse II 34.99
Smash TV 29.99
Sonic 2 .....34.99
Spiderman 29.99
S Monaco GP 2 .....34.99
Tazmania 34.99
Team USA Basketball 34.99
Terminator 34.99
Twisted Filpper 34.99
WWF Wrestling 34.99

GAME GEAR

GAMEGEAR £94.99

GAME GEAR + SONIC £109.99

ACCESSORIES

Master Adaptor 14.99
TV Tuner PAL I 59.99
AC/DC Power Supply 6.99
Car Adaptor -LG566 .....5.99
Deluxe Carry Case 19.99
Wide Gear 8.99
Big Window II 14.99
G. Gear Protector 7.99
G. Gear Traveller 12.99
Sonic Dolls 7.99

SOFTWARE

Aliens 3
Bart Vs Mutants
Batman Returns
Chuck Rock
Humans
Kick off
Olympic Gold
Outrun Europa
Pacman
Smash TV
Sonic 1 or 2
Tazmania
Terminator
Wheel of Fortune
Indiana Jones
Axe Battler
Spiderman
Foreman Boxing
Monaco GP 2

All Games £24.99 Each

NEO GEO

Neo Geo Pal I
UK System Inc
Controller & PSU.....299.99
Controller.....49.99
Memory Card.....19.99
Art of Fighting.....179.99
Baseball 2.....134.99
Eight Man.....134.99
Football Frenzy.....134.99
King of the Monsters 2.....134.99
Last Resort.....139.99
Ninja Commando.....134.99
Thrash Rally.....129.99
World Heroes.....134.99

Robo Army.....129.99
Sengoku.....129.99
Andros Dunos.....129.99
Mutation Nation.....119.99
Fatal Fury.....119.99
Soccer Brawl.....119.99
Alpha Mission 2.....89.99

King of the Monster.....89.99
Burning Flight.....89.99
Cross Sword.....89.99
Ghost Pilot.....89.99
Super Spy.....89.99
Magician Lord.....89.99
2020 Super Baseball.....89.99
Ninja Combat.....89.99
Nam 75.....64.99
Blues Journey.....64.99
Baseball.....64.99
Cyberlip.....64.99
League Bowling.....64.99
Top Players Golf.....64.99

Above prices are mail order only. Cheques/PO's to SCS, (CVG) 655 Green Lanes, London N8 OQY Tel : 081 340 8565
P&P Add £1 per software title, £5 for machines - 3-5 days. Next day delivery add £10. We reserve the right to change prices without prior notice. E&OE.

CVG REVIEW

MEGADRIVE

SPORT SIM

BY ELECTRONIC ARTS
£39.99

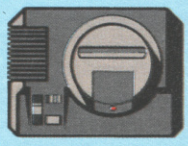

CRUE-BALL

A-CRUE A MASSIVE SCORE!

The secret with real pinball tables is to suss out what all the bonuses and target light combinations do to pump up that score, and video pinball is no different. Crue Ball is loaded with pop-up targets, bumpers, disintegrating walls and hidden monsters, so to get maximum points and see that score soar you'll have to master what does what very quickly indeed.

It would take quite a game to topple Devil Crash from its position of best pinball table ever, but if anyone can do it, it's those masters of console simulation, Electronic Arts. Previously known as Twisted Flipper, Crue Ball is loosely based around the rock band Motley Crue. The band never appear in the game themselves, but they're well represented by their ghoulish metal-loving mascot, Alister Fiend.

Crue balls great at first, with smooth action, fine presentation and excellent effects such as Alister Fiend's speech and a couple of animated sections, but after half an hour's play you realise that there's little else on offer. Whereas Devil Crash is riddled with extra bonuses and rewards for good play, such as a whole host of different bonus tables, Crue Ball possesses only a handful of extras and just one main play-field. The battle in space with the flipper sled makes you believe that there could be something just around the corner if you could only keep the ball in play long enough, but after hours of smashing the silver sphere around the screen all you're rewarded with are a few new sprites. Sorely lacking in variety, Crue Ball is the second best Megadrive pinball game around - out of two!

CREEPY CRUE

Ever experienced that feeling when your ball slides down the edge of the table, past the flippers and out of play? Not nice, is it. Crue Ball, on the other hand, gives you the chance to beat instant death by kick-starting the ball back into play using the flipper buttons. Just press the opposite button to the side where the ball disappeared and it'll thump back onto the table. And with all those monsters to contend with, including skeletons, maggot-laying spiders, baldy men and killer clowns to name but a few, you'll need to stay in play for as long as you can!

EX-CRUE-CIATING SOUND

The Crue are famous for their rockin' good tunes, but the three included here won't do them any favours. The originals are great, but these computerised adaptations are terrible. There are, however, nine other metallic ditties on the table that can be released by firing the ball around the volume dial at the top of the screen and CRANKING IT UP! Not only that, but if you manage to shoot the ramp you'll be shot into space for a bonus round, where your flippers are mounted onto a a space sled and you do battle with the Skeletons of Doom. Gumph!

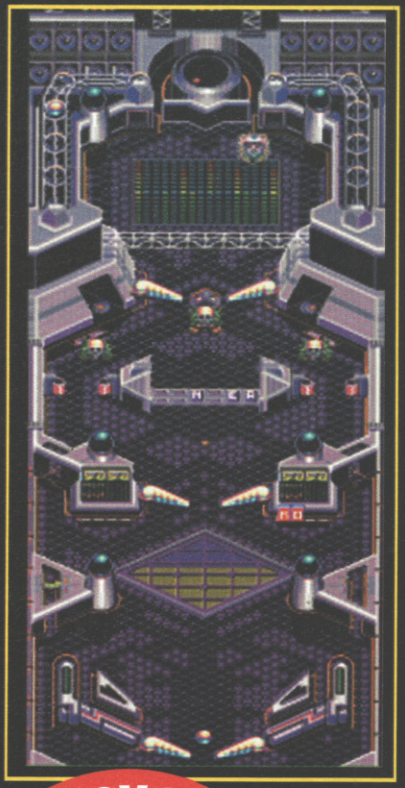

A COMPOSITE SCREENSHOT OF THE PIN TABLE... GREAT EH?

STEVE KEEN

GRAPHICS	%	81
SOUND	%	79
GAMEPLAY	%	77
VALUE	%	78

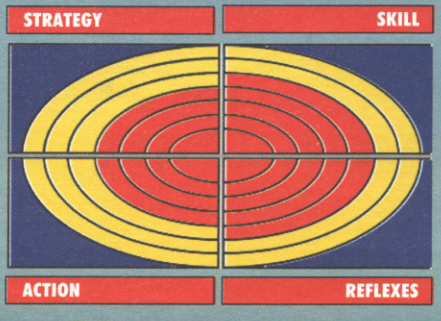

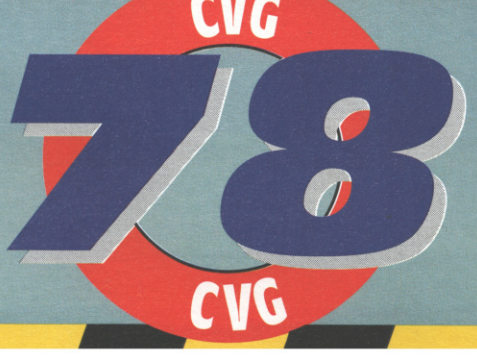

CONSOLE MANIA!!!!

ULTIMATE SOFTWARE
4 Rylands Mews
Leighton Buzzard,
Beds LU7 8SP
Tel 0525 852934
Fax 0525 853618
Mon-Sat 9.30am-7pm

★ FREE MEMBERSHIP
★ FIRST CLASS DELIVERY
★ RECORDED DELIVERY

MAIL ORDER HOTLINE
0525 852934

★ FAST EFFICIENT SERVICE
★ PART EXCHANGE WELCOME
★ SAME DAY DESPATCH

MAIL ORDER HOTLINE
0372 744465
or 081 643 9500

THE GAMES ROOM
Unit 17 In Shops, Epsom Market Hall,
High Street, Epsom, Surrey KT19 8TX
Tel: 0372 744465 Fax: 0372 749310
Tue-Sat 9am-5.30pm

THE GAMES ROOM 2
9 The Arcade, High St, Sutton,
Surrey SM1 1ET
Tel/Fax 081 643 9500
Mon-Sat 9.30am-6pm

IMPORT MEGA DRIVE WITH SONIC
(1 year guarantee)
£104.99 + p&p

IMPORT MEGA DRIVE WITH SONIC & SONIC 2
£134.99 + p&p

MEGA DRIVE UK/US SPECIAL OFFERS

ALISIA DRAGOON	26.99
AQUATIC GAMES	26.99
BATMAN	29.99
BLOCKOUT	19.99
CROSSFIRE	19.99
DECAP ATTACK	24.99
DOUBLE DRAGON	24.99
FATAL REWIND	24.99
FAERY TALE ADVENTURE	19.99
GOLDEN AXE	24.99
JB DOUGLAS BOXING	24.99
DESERT STRIKE	29.99
EA HOCKEY	26.99
F22 INTERCEPTOR	29.99
IMMORTAL	29.99
JOHN MADDEN 92	26.99
JORDAN VS BIRD	24.99
MERCS	24.99
NHLPA 93 HOCKEY	34.99
PGA TOUR GOLF	29.99
POPULOUS	24.99
REVENGE OF SHINOBI	24.99
RINGS OF POWER	26.99
ROAD RASH	29.99
ROBOCOD	26.99
SYD OF VALIS	26.99
SUPER OFF ROAD	24.99
STARFLIGHT	29.99
TEAM USA BASKETBALL	34.99
TEST DRIVE 2	24.99
YOUNG GALAHAD	34.99
TOKI	26.99
TWISTED FLIPPER	29.99
WARSONG	26.99

MEGA DRIVE UK/US NEW RELEASES

AMERICAN GLADIATORS	CALL
GODS	34.99
JENNIFER CAPRIATI TENNIS	34.99
JOHN MADDEN 93	34.99
LHX ATTACK CHOPPER	34.99
LOTUS TURBO CHALLENGE	34.99
MUHAMMAD ALI BOXING	CALL
OUT OF THIS WORLD	CALL
POWERMONGER	34.99
ROAD RASH 2	34.99
SHADOW OF THE BEAST 2	34.99
SONIC 2	CALL
STEEL TALONS	34.99
STREETS OF RAGE 2	CALL
SUPERMAN	CALL
UNIVERSAL SOLDIER	29.99
WORLD OF ILLUSION	CALL
WWF WRESTLEMANIA	34.99

MORE GREAT UK/USA MEGA DRIVE TITLES

ALIEN 3	34.99
ATOMIC RUNNER	34.99
BUCK ROGERS	29.99
BULLS VS LAKERS	34.99
CHUCK ROCK	34.99
CORPORATION	34.99
DRAGONS FURY	34.99
EUROPEAN CLUB SOCCER	34.99
EVANDER HOLYFIELDS BOXING	34.99
JOE MONTANA 93	34.99
KRUSTYS FUN HOUSE	34.99
LEMMINGS	34.99
MARBLE MADNESS	29.99
OLYMPIC GOLD	34.99
PITFIGHTER	34.99
ROLLING THUNDER 2	36.99
SHINING IN DARKNESS	36.99
SMASH TV	34.99
SIMPSONS VS SPACE MUTANTS	32.99
SPEEDBALL 2	32.99
TAZ-MANIA	34.99
TERMINATOR	34.99

JAPANESE MEGA DRIVE OFFERS

UK/JAP ADAPTOR	8.99
ALIEN STORM	16.99
BARE KNUCKLE	19.99
BARE KNUCKLE 2	CALL
BEAST WARRIORS	14.99
CASTLE OF ILLUSION	19.99
DONALD DUCK	19.99
DOUBLE DRAGON 2	14.99
ESWAT	19.99
FANTASIA	19.99
GOLDEN AXE 2	19.99
GYNOUG	14.99
HELLFIRE	16.99
MICKEY AND DONALD	34.99
NEW ZEALAND STORY	24.99
ROAD BUSTER	16.99
RUNARK	16.99
STEEL EMPIRE	14.99
SENNA SUPER MONACO GP	26.99
SONIC 2 (UK INSTRUCTIONS)	29.99
STORMLORD	14.99
TASK FORCE HARRIER	14.99
THUNDER PRO WRESTLING	14.99
WANI WANI WORLD	14.99
WONDERBOY 3	14.99

ACCESSORIES

TURBO JOYPAD	9.99
PRO 2 JOYPAD	12.99
ARCADE POWERSTICK	29.99
CLUSTER STICK	29.99
UK/JAP ADAPTOR	8.99

UK SUPER NES

With Streetfighter 2 + free convertor

£159.99+ p&p

AMERICAN SUPER NES TITLES

ADDAMS FAMILY	39.99
AXELAY	44.99
AMAZING TENNIS	42.99
ARCANA	39.99
BATTLETOADS	CALL
BEST OF THE BEST	42.99
BILL LAMBEERS	24.99
CASTLEVANIA 4	39.99
CHUCK ROCK	42.99
CONTRA 3	42.99
COOL WORLD	42.99
DINO CITY	36.99

DESERT STRIKE	42.99
DEATH VALLEY RALLEY	42.99
FACEBALL 2000	36.99
FF MYSTIC QUEST	34.99
FINAL FIGHT	42.99
GODS	42.99
GUNFORCE	42.99
HOOK	39.99
JOHN MADDEN 93	42.99
JAMES BOND JNR	39.99
JOE AND MAC	39.99
KRUSTYS FUN HOUSE	39.99
LEMMINGS	42.99
LETHAL WEAPON	42.99

MARIO KART	39.99
MICKEYS MAGICAL QUEST	44.99
MYSTICAL NINJA	42.99
NHLPA HOCKEY 93	42.99
NCAA BASKETBALL	39.99
OUT OF THIS WORLD	CALL
PGA TOUR GOLF	42.99
PILOTWINGS	39.99
ROBOCOP 3	39.99
SPACE MEGAFORCE	42.99
SPIDERMAN XMEN	44.99
STREETFIGHTER	54.99
SUPER BATTLETANK	39.99
SUPER SMASH TV	39.99
SUPER STAR WARS	CALL
SUPER GHOULS AND GHOSTS	39.99

SUPER SOCCER CHAMP	42.99
SUPER BOWLING	42.99
SIM CITY	39.99
SOULBLAZER	44.99
TOP GEAR	39.99
TOM AND JERRY	42.99
TURTLES IN TIME	42.99
UN SQUADRON	42.99
WHEEL OF FORTUNE	29.99
WWF WRESTLEMANIA	39.99
WINGS 2	39.99
WING COMMANDER	CALL
ZELDA 3	39.99

JAPANESE FAMICOM TITLES

AXELAY	39.99
AREA 88	29.99
CASTLEVANIA 4	29.99
DOUBLE DRAGON RETURNS	34.99
FATAL FURY	CALL
FIST OF NORTHSTAR	44.99
LEMMINGS	24.99
MICKEY MOUSE	44.99
PARODIUS	39.99
PRINCE OF PERSIA	39.99
SONIC BLASTMAN	44.99
SUPER PANG	36.99
TOP RACER	29.99
WWF WRESTLEMANIA	29.99

ACCESSORIES

SUPER GAME CONVERTER	8.99
HONEYBEE MAGIC CONVERTER	12.99
SUPERCON 2 UK JOYPAD	12.99
PRO PAD 2 UK JOYPAD	14.99
JB SUPERKING	39.99

ORDER COUPON

PLEASE MAKE CHEQUES AND POSTAL ORDERS PAYABLE TO INDEPENDENT PARTIES ABOVE.

Name _____

Address _____

_____

_____ Tel: _____

Visa/Access No [ ][ ][ ][ ][ ][ ][ ][ ][ ][ ][ ][ ][ ][ ] Exp Date /

Item Cost P&P

_____

_____

_____

Please add £4 p&p for consoles Total SP

WANTED

CASH PAID

FOR SEGA & NINTENDO TITLES

Part exchange your old titles for new games or cash now!!!

P&P £1.00 ON GAMES, £4.00 ON CONSOLES. WE ALSO STOCK FULL RANGE OF GAME GEAR AND GAMEBOY TITLES

ALSO SEE US AT MILTON KEYNES MARKET (SAT + TUES) & FINMERE MARKET (SUN).

YOB'S MA

You'd think that Christmas would be a time of glad tidings, goodwill to all men and letters worth reading. But no, in YOB's Mailbag trash is trash, whatever time of the year. Still, at least I just have to read them, not live them like the poor unfortunates who put pen to paper this time around. Hope you all have a perfectly lousy Christmas, get all the worst presents ever which break two hours after you've opened them, and the telly breaks down half-way through the James Bond film. That'll give you time to send another stack of desperately unfunny mail to: BARBERA CARTLAND ROMANCE BOOK OFFER, C/O YOB'S MAILBAG, CVG, PRIORY COURT, 30-32 FARRINGDON LANE, LONDON EC1R 3AU.

SAD STOCKING

Dear YOB
God knows why I'm writing to you, as you'll probably slag me off and print a picture of me getting shot or something, but I can but try to get a straight answer out of your deformed brain.
1. Will the software support for the SNES be as good as the Megadrive?
2. Will any of these games be released for the Megadrive: Terminator 2, Toki, Gods, Dizzy 1, 2, and 3 or Elvira The Arcade game?
3. Are you a woman?

Tim Heaphy
Northampton

YOB: 1. It's looking just dandy - just check out the amount of stuff already released and, more importantly, planned for next year.
2. Toki has been out for ages, Gods is available, but on import only, and Terminator 2 is released soon. Have you been smacking your head against a brick wall for months on end instead of reading CVG?
3. Why, do you fancy me or something?

STUPID LITTLE BROTHER WAKES YOU AT 5AM

Dear YOB
I recently went on holiday to France, where I tuned into a TV programme called Club Dorothee. It looked like a slightly better version of Parallel 9 so I kept watching, even though it was all in French. After a while they showed a Japanese cartoon called Dragon Ball Z. It was the BEST cartoon I've ever seen. It was like the Manga films, but much better and far more violent. The main character was almost identical to Ken from Streetfighter 2, and he ran around chucking fireballs at people while doing loads of martial arts. As far as I could tell the whole thing was about two people trying to do each other in. Imagine my joy when I discovered that there were videos full of the magnificent stuff, although I failed dismally to lay my hands on a copy and the whole of England seems oblivious to that fact that French TV even exists. Do you have any idea where I can lay my hands on a copy.?
Sam Martin
Brentwood

YOB: What do you mean, we're oblivious to the fact that French TV exists? Mind you, with the likes of Inspector Gadget and that git off Rapido, perhaps it'd be best if it didn't. Especially if it means garlic-lovers like you stop writing in and filling the Mailbag with nasty, oniony smells.

DAD HATES HIS HANKIES

Dear YOB
Now young lad, straighten your back and listen to me. I think ALL arcades should be shut down and burned. I am, unfortunately, the parent of an arcade-mad son. All he ever does is hang around the local arcades wasting money (oh yeah, he also wears contact lenses), reads CVG and plays with his crummy little Megadrive. Last year he decorated his room with Teenage Mutant Ninja Turtles posters, books, comics and so on. Luckily for him I gave his NES away! Now he's on his Megadrive 24 hours a day, playing Sonic The Whatever and insisting on having his hair dyed blue and spiked. In fact, he was pestering me again while I was writing this letter, so I had to calm him down by slapping his ugly face a few times. You'd better print this letter or I'll do the same to you, although he only got a black eye and you'll get a broken nose.

Kanwal Hussain
Shepherds Bush

PS I think that YOB stands for You Old Battyman.

YOB: There's nothing more annoying than a stupid letter from a crap human being who should be force-fed buckets of curry and Ex-Lax before having his bum-cheeks stitched together. Try visiting an arcade, grow up a bit and stop pretending you're your Dad when quite clearly you're just a sad little case

AILBAG

TORCH THAT GETS BROKEN BEFORE LUNCHTIME

Dear YOB
Here are some questions I hope you can answer.
1. I know Streetfighter 2 is coming out on the Amiga, but how will the controls work?
2. Will you have to use the Megadrive control pad?
3. Will SF2 on the Amiga be as good as the SNES version?
4. Do you think Capcom will release a six button joystick that will work on the Amiga?

Matthew Iles
Chepstow

YOB: 1. US Gold reck-ON they can incorporate all the moves, but then again they would say that, wouldn't they - it keeps sad lads like you happy.
2. Why? You don't have to use the Neo Geo joypad on the Super Nintendo version.
3. So I'm Mystic Meg now, am I? How the hell am I supposed to know!
4. I don't know, but I've heard that CackCom are making a special six-cell brain that will double the intellect of idiots from Chepstow.

MUM HATES THE HANKIES TOO

Dear YOB
On The Upper Hand (that 'comedy' show on ITV), on Tuesday the 3rd of November, on the titles Tom was reading a copy of CVG. After that the first shot showed him playing with on a Gameboy.

Scott Gray,
Peterborough.

YOB: So what do you want me to do about it - jump through a hoop or something?

SHE FORGOT TO BUY BATTERIES

Dear YOB
My friend thinks that the Game Gear is 16-bit. Crazy I know, but this dude needs help. He is also a dill as he owns a 32k Acorn Electron without a joystick.

Paul Stainer
Dorset

YOB:You've got some nerve - calling your mate a dill when your name sounds like someone who regularly messes his duvet. Although to be honest he can't be desperately happy if he owns an Electron. Is that why he's a friend of yours?

TELLY'S CRAP

Dear YOB
I have a BBC Acorn computer. It has groovy graphics and fast-action spelling games, but despite all this gripping stuff I am saving up for an Amiga A500 which I have heard is slightly better. My BBC is 11 years old and has three groovy games; Spell 1, Spell 2 and Spell 3. Do you want to buy it? If not could you please give me the cash prize?

Jonathon Owen
Leigh-on-Sea

PS I currently have 37p.

YOB: I've got a better idea that lets you hang on to your beloved Electron. Give up trying to flog it, dig a big hole and throw yourself in it - along with your crappy computer and its cack spelling games.

WHINGING GRANDPARENT COMES OVER

Dear YOB
I asked my teacher why we had such useless pieces of crap as our school computers. The PC Nimbus machines we use have no good games, only PC Paint which is rubbish. The teacher said he had got some new computers. When I asked him what they where he replied 'Super Nintendos'. I was gobsmacked. He said they had educational cartridges that store your work. I asked him how you write on a console and he said that you can get a keyboard that plugged into the joyport at the front. Is this true?

Neil Johnson
Warks

YOB: Yes, it's all true. Not only that, the sky is pink and your friends actually like you and think you know everything there is to know about everything.
PS Dear Teacher, You were right! Neil is, indeed, an utter cretin - I bet you have a good old laugh when it comes to marking his exam papers. The money is in the post.

TURKEY'S DRY

Dear YOB
I bring good news and bad news. The bad news is that anything you say or do will be sucked into my body and then you cannot harm me, which means your pictures and words are harmless. The good news is that maybe we could be a team and show those sad readers what's what.

Powerful Peter
Sheffield

YOB: How about I come up to Sheffield with a baseball bat, have you bend over and watch you try to suck that in?

YOU'VE GOT TO WASH UP

Dear Yob
I would like you to answer a question that is a real worry to me and other gamesplayers. I have recently obtained two US cartridges and a converter, then read in Nintendo Magazine System that using imported games will blow a fuse in my SNES. After reading this article I have not used my US copies of Robocop 3 and Contra. So I thought I'd put pen to paper and write to my friendly neighbourhood Yobster.

M Clynn
Manchester

YOB: The CVG boys tell me that they've all been using converters with their Super Nintendos since they've been available and haven't had any trouble with them. Make sure you follow the instructions sent with your converter and you should be alright - unless your name is M Clynn, of course - any machine will immediately sense your presence and fry its own chips in disgust.

QUEEN'S SPEECH - YAWN

Dear YOB
Could you please, please help me. I've been looking everywhere for Monkey Island 1+2 on the Megadrive after my friend told me it was coming out.

So, seeing as you're so cool, send them to me?

Sean Thompson
Manchester

YOB: It's a shame Doris Stokes isn't around any more - I could have done with her help to track down your sense. If Monkey Island 1 and 2 were coming out on Megadrive, do you think you wouldn't already have heard about it in CVG? That's not to say they won't be appearing on Mega CD at some stage - watch this space.

GRANDPARENT GIVES YOU STACKS OF CASH - HURRAH

Dear YOB
Since you're a close friend of Sadie, could you ask her if she could start a new section called Sad Score, where losers like me can send in our scores? My worst is 0-16 on Sensible Soccer.

William Larsen
Norway

YOB: Not only do you admit your inadequacies, but you also come from Norway, which is only a part of Europe because the rest of us need a good laugh.

STAR WARS IS ON - AGAIN

Dear YOB
I am writing to you from a world in which no puny little 16 or 32-bit consoles exist. The only computers and consoles we have are 45-bit (the smallest) to 189-bit. The 45-bit machine is complete rubbish and no-one even wants to gob on it. My spies have been telling me that your world has this 'new' thing called Virtual Reality. In our world this has existed for over 300 years. The games we play let you go into the screen and become part of the action, so we have far more fun than you. Also the good thing is that when you're playing a beat 'em up you can't be hurt because they can't touch you. There is one drawback however, we don't have any computer magazines. So I, King of planet Compoland, invite you to our planet to publish the best mag planet Earth has ever seen. Of course everyone will be well paid.

Faisal Hussain.

YOB: Welcome to the planet Faisal Hussain, where the inhabitants talk out of their sphincters while blundering around in the fruitless search for friends and family, who preferred a reclusive life to dealing with their moronic offspring.

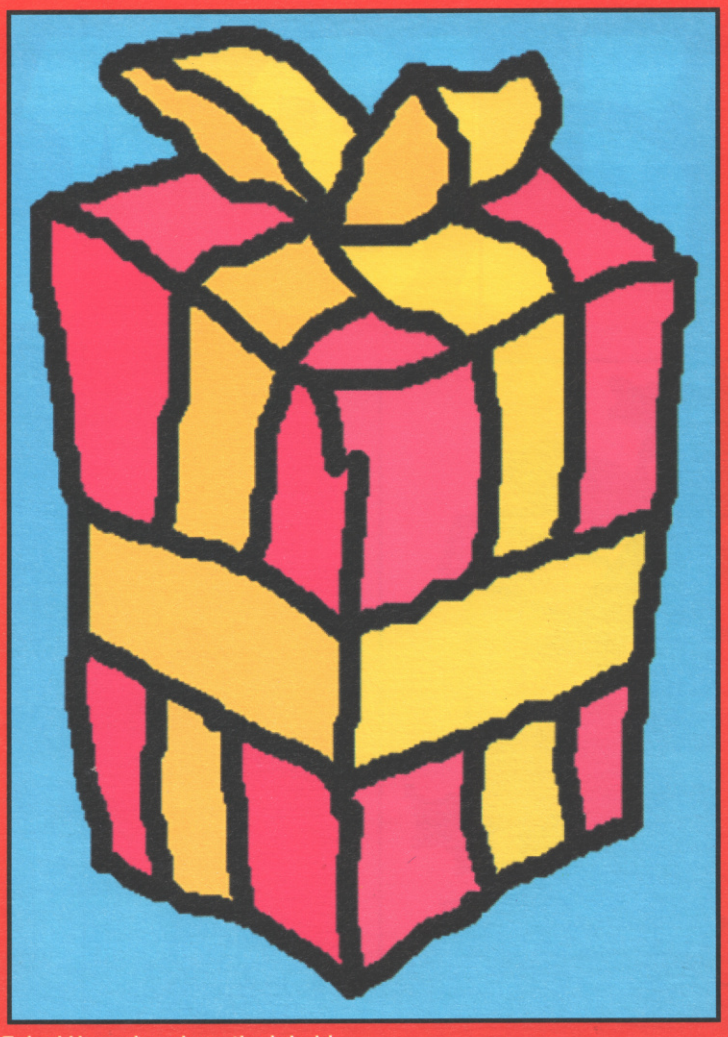

OUT WITH THE BOYS FOR FIZZY POP

Dear YOB
I am the proud owner of a Game Gear, but I have one major problem. I was playing a game when the screen became busy and the action slowed down. Can you tell me what caused this and why it happened?

Huberd Hernsen
Norway

YOB: It's the cold air blowing in from the fjords mate. It plays havoc with the Game Gear's delicate circuitry; try playing in the sauna. And while you're at it, why not give your fellow countryman William Larsen a shout - you'll both feel better about not being the only unfortunate case in the world.

AND TO PULL A CRACKER OR TWO

Dear YOB
I went to school on Wednesday and at lunchtime these kids who are about 15 came up to me and said they had Streetfighter 92 on the SNES. I said to them they couldn't have it because Streetfighter 2 uses up all the available memory, but they reckoned they had a 32-bit chip that they put in the machine. I was gobsmacked. I have an Action Replay adaptor but I don't how to select M Bison, Sagat, Vega or Balrog. If there is a code or some way to select these please, please, please can you tell me?

Robert Mach
Dunstable

YOB: This letter sounded good, until it became obvious that it wasn't going to end with the fifteen-year olds beating you up. If you don't already know, you can turn SNES Streetfighter 2 into Streetfighter 92 using a cheat which we've printed about a million times already. And I'm not going to print it again just because you're too thick to see it previously. Now go and get a life.

PHEW - OVER FOR ANOTHER YEAR!

Yo YOB
I have a few questions for you.
1. What's the difference between a Megadrive and a Genesis?
2. Will Chakan The Forever Man be coming out on the Megadrive?
3. Can I have £100?
4. How many Simpsons games are there on the NES and SNES?
5. Can I have a signed photo of Sadie?
6. Can you answer my questions seriously?
7. Are there any cheats for Game Gear Shinobi?
8. Can you send me a decent PC AT game?
9. What the hell is a ZX Spectrum?
I also think CVG is totally fab!

Gied Hermsen
Holland

YOB: 1. The Megadrive is a home games console from Sega, while the Genesis is a secret device that turns dead planets into living ones, as seen in Star Trek - The Wrath Of Khan.
2. Yes.
3. Yes. Sorry, I mean no.
4. More than there are thoughts in your head.
5. You sad man.
6. I could, but I'd rather not, thank you.
7. Holland, famous for open sewers...
8. Windmills...
9. And thickies called Gied Hermson.

BE FIRST ..... With the latest games
SAVE £££s ..... With our membership scheme
EXCHANGE CLUB Part-Exchange your old games

WHIZZ-KID

THE UK's No1 VIDEO GAME CLUB

SUPER NES

TITLE	NEW	SECONDHAND SELL	SECONDHAND BUY	DUE
ADDAMS FAMILY	43.00	23.00	16.00	NEW
ARCANIA	40.00	26.00	19.00	
AXELAY	43.00	28.00	21.00	OCT
BATTLE BLAZE	38.00	23.00	16.00	OCT
BATTLE TOADS	43.00	27.00	20.00	OCT
BLUES BROTHERS	43.00	27.00	20.00	OCT
BULLS V LAKERS	43.00	27.00	20.00	OCT
CALIFORNIA GAMES	43.00	27.00	20.00	OCT
CASTLEVANIA IV	43.00	27.00	20.00	
CONTRA III	43.00	29.00	21.00	
CYBERNATOR	43.00	27.00	20.00	OCT
DESERT STRIKE	43.00	27.00	20.00	NOV
DINO CITY	43.00	24.00	17.00	OCT
DUNGEON MASTER	48.00	34.00	27.00	OCT
DUNGEONS AND DRAGONS	45.00	31.00	24.00	OCT
F-1 RACE OF CHAMPIONS	43.00	27.00	20.00	NEW
F-ZERO	38.00	24.00	17.00	
FACEBALL 2000	43.00	23.00	16.00	
FINAL FANTASY LEGEND II	45.00	31.00	24.00	
FINAL FIGHT	43.00	27.00	20.00	
FOOTBALL FURY	38.00	26.00	19.00	OCT
GODS	43.00	28.00	21.00	NOV
GUN FORCE	43.00	23.00	16.00	OCT
HARLEYS HUMONGOUS ADVENTURE	43.00	27.00	20.00	NOV
HIT THE ICE	43.00	26.00	19.00	NOV
HOME ALONE II	43.00	23.00	16.00	OCT
HOOK	43.00	23.00	16.00	NEW
HUNT FOR RED OCTOBER	38.00	24.00	17.00	NEW
JOE AND MAC	38.00	24.00	17.00	NEW
KAWASAKI CARRIBBEAN CHALLENGE	45.00	27.00	20.00	OCT
LEGEND OF MYSTICAL NINJA	43.00	27.00	20.00	NEW
LEMMINGS	43.00	27.00	20.00	NEW
LETHAL WEAPON	43.00	27.00	20.00	OCT
MAGIC SWORD	43.00	27.00	20.00	NEW
METAL JACKET	43.00	27.00	20.00	OCT
MIGHT AND MAGIC II	45.00	26.00	19.00	OCT
MUSYA	43.00	26.00	19.00	NOV
NCAA BASKETBALL	43.00	26.00	19.00	NEW
OUT OF THIS WORLD	43.00	23.00	16.00	OCT
PGA TOUR GOLF	43.00	27.00	20.00	
PILOT WINGS	43.00	27.00	20.00	
PRINCE OF PERSIA	43.00	28.00	21.00	OCT
PUSHOVER	43.00	23.00	16.00	NEW
RACE DRIVIN	43.00	26.00	19.00	
RADIO FLYER	43.00	23.00	16.00	NEW
RAMPART	43.00	26.00	19.00	NEW
ROBOCOP 3	43.00	29.00	22.00	NOV
SHADOW OF THE BEAST	43.00	28.00	21.00	DEC
SIMPSONS - BARTS NIGHTMARE	43.00	27.00	20.00	OCT
SIMPSONS - KRUSTYS FUNHOUSE	43.00	27.00	20.00	NEW
SLAP SHOT	43.00	27.00	20.00	NOV
SPANKYS QUEST	43.00	23.00	16.00	NEW
SPELLCRAFT	43.00	23.00	16.00	OCT
SPIDERMAN - XMEN	43.00	23.00	16.00	OCT
SPINDIZZY WORLD	43.00	23.00	16.00	OCT
STAR WARS	43.00	27.00	20.00	DEC
STREET FIGHTER II	48.00	31.00	24.00	NEW
SUPER ADVENTURE ISLAND	43.00	27.00	20.00	
SUPER BOWLING	43.00	27.00	20.00	NEW
SUPER DOUBLE DRAGON	48.00	31.00	24.00	NEW
SUPER GHOULS N GHOSTS	43.00	27.00	20.00	
SUPER POWER PUNCH III	43.00	23.00	16.00	NOV
SUPER R-TYPE	43.00	23.00	16.00	
SUPER SMASH TV	43.00	28.00	21.00	
SUPER SOCCER CHAMP	43.00	23.00	16.00	NEW
SUPER WRESTLEMANIA	43.00	27.00	20.00	
T.K.O.	43.00	26.00	19.00	NEW
TURTLES 4	43.00	28.00	21.00	NEW
TERMINATOR II ARCADE	43.00	27.00	20.00	NOV
TERMINATOR II JUDGEMENT	43.00	27.00	20.00	OCT
TINY TOONS	43.00	28.00	21.00	DEC
TOM AND JERRY	38.00	24.00	17.00	OCT
TOP GEAR	38.00	23.00	16.00	NEW
TOXIC CRUSADERS	43.00	27.00	20.00	NEW
UN SQUADRON	43.00	23.00	16.00	
WING COMMANDER	45.00	28.00	21.00	OCT
WINGS II	43.00	27.00	20.00	OCT
WORLD LEAGUE SOCCER	43.00	27.00	20.00	
ZELDA III	43.00	31.00	24.00	NEW

ALL USA SNES GAMES REQUIRE GAME ADAPTOR - MEMBER PRICE £15.00

GAME BOY

TITLE	NEW	SECONDHAND SELL	SECONDHAND BUY	DUE
ALIEN III	22.00	18.00	14.00	OCT
ASTEROIDS	22.00	18.00	14.00	NEW
BATMAN RETURN OF JOKER	22.00	18.00	14.00	NEW
BIONIC COMMANDO	24.00	20.00	14.00	NEW
CASTLEVANIA II	22.00	18.00	14.00	
CHOPLIFTER II	22.00	18.00	14.00	
CRASH DUMMIES	22.00	18.00	14.00	NEW
DARK WING DUCK	22.00	18.00	14.00	DEC
DARKMAN	22.00	18.00	14.00	NEW
DOUBLE DRAGON III	22.00	18.00	14.00	OCT
DR FRANKEN	22.00	18.00	14.00	OCT
EMPIRE STIKES BACK	24.00	20.00	16.00	NOV
FACEBALL 2000	22.00	18.00	14.00	
GRADIUS	22.00	18.00	12.00	NEW
HIT THE ICE	22.00	18.00	14.00	NEW
HOOK	22.00	18.00	14.00	NEW
HUDSON HAWK	22.00	18.00	14.00	NEW
JOE AND MAC	22.00	18.00	14.00	NEW
LETHAL WEAPON	22.00	18.00	14.00	OCT
LITTLE MERMAID	22.00	18.00	14.00	NEW
LOONEY TOONS	22.00	18.00	14.00	NEW
MEGAMAN III	22.00	18.00	14.00	DEC
MINER 2049ER	22.00	18.00	14.00	NEW
MISSLE COMMAND	22.00	18.00	14.00	NEW
NINJA TARO	22.00	18.00	14.00	NEW
PRINCE OF PERSIA	22.00	18.00	14.00	
RAMPART	22.00	18.00	14.00	NEW
ROBOCOP II	22.00	18.00	14.00	
ROCKY AND BULLWINKLE	24.00	20.00	16.00	OCT
SIMPSONS II	22.00	18.00	14.00	AUG
SNOW BROTHERS	22.00	18.00	14.00	NEW
SPIDERMAN II	22.00	18.00	14.00	NEW
STAR TREK	22.00	18.00	14.00	NEW
SUPER HUNCH BACK	22.00	18.00	14.00	NEW
TALESPIN	22.00	18.00	14.00	OCT
TERMINATOR II - FUTURE	22.00	18.00	14.00	NEW
TERMINATOR II - ARCADE	22.00	18.00	14.00	OCT
TINY TOONS	22.00	18.00	14.00	NEW
TOM AND JERRY	22.00	18.00	14.00	OCT
TOP GUN - GUTS N GLORY	22.00	18.00	14.00	NEW
TOXIC CRUSADER	22.00	18.00	14.00	NEW
TRACK AND FIELD	22.00	18.00	14.00	NEW
TRACK MEET	22.00	18.00	14.00	NEW
TURN AND BURN	22.00	18.00	14.00	NEW
TURTLES II	24.00	20.00	16.00	NEW
ULTIMA	27.00	23.00	18.00	NEW
ULTRA GOLF	22.00	18.00	14.00	NEW
UNIVERSAL SOLDIER	22.00	18.00	14.00	OCT
WWF II	22.00	18.00	14.00	NEW

WE ALSO STOCK

MASTER SYSTEM MEGADRIVE
GAME GEAR LYNX NES

FREE MEMBERSHIP

AFTER YOUR FIRST PURCHASE OF OVER £20, MEMBERSHIP ENTITLES YOU TO:

£5 OFF NEW GAMES £2 OFF OLD GAMES

WE WANT YOUR GAMES

Why pay full price for older titles?
Buy second-hand or part-exchange your old games.
We also buy games. £1.00 handling charge per game.
When you send us your games for part-exchange or sale we are acting as your agent until they are sold.

ADVANCE ORDERS

Top selling titles are always in short supply.
Place your order in advance, and it will be sent to you ON DAY OF ARRIVAL - PLEASE NOTE Cheques will not be cashed and credit cards will not be debited until day of despatch.

POSTAGE & SHIPPING

UK MAINLAND:
£1.00 for each game - £2.00 for accessories.

OVERSEAS CUSTOMERS:
Shipping quoted with each order.

FREE CATALOGUE

Send a S.A.E. for our FREE COLOUR CATALOGUE.
Free catalogue and release schedule with every order.

ALL PRICES QUOTED ARE FOR MEMBERS ONLY

Non members add £5.00 new games £2.00 used games

All prices subject to change - All games subject to availability.

SALES HOTLINE

0689 891000

9am - 7pm Weekdays 9am - 6pm Weekends

RETAIL SHOPS - TERRI'S GROUP PLC

Petts Wood - 0689 827816
Beckenham - 081-650 1205 Orpington - 0689 821515
Walderslade - 0634 862036 Rainham - 0634 235641

MEMBERS SAVE UP TO £2.50 IN OUR RETAIL SHOPS

ORDER FORM

WHIZZ-KID GAMES LTD
22 STATION SQUARE
PETTS WOOD
KENT BR5 1NA
Tel: 0689 891000

CVG

Member No
Cheque
Postal Order
Credit Card
No
Expiry Date

All cheques must be supplied with a valid cheque card number.
Please telephone to confirm before ordering.
All games are UK or USA versions.

Name
Address
Town
County
Post Code
Tel

Game	Machine	Price
Postage		
Total		

Signature

WIN A TRIP TO

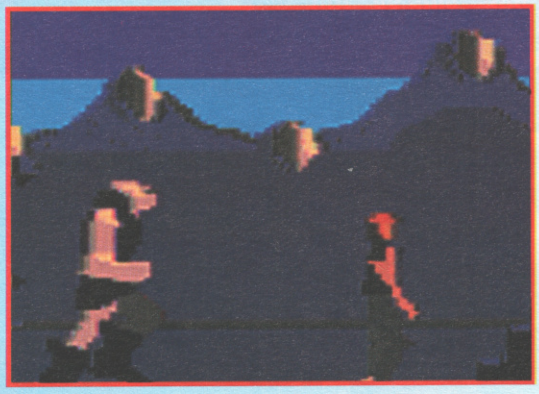

You've seen the Review of Virgin's incredible Another World on Megadrive - good, isn't it. But we want to give you MORE! We want to actually send you to another world! Well, another country at least, but what a country! CVG and Virgin are giving one lucky reader, plus a parent or guardian, the opportunity to go to the States and spend a wonderful week in Florida!

You'll fly courtesy of Virgin Atlantic, and spend a sun-soaked seven days in a hotel on the famous International Drive in Orlando! Not only that, you'll receive a three-day pass that'll get you into the amazing Epcot Centre and Walt Disney World! And, if your parent drives, you'll get a car for the week too!

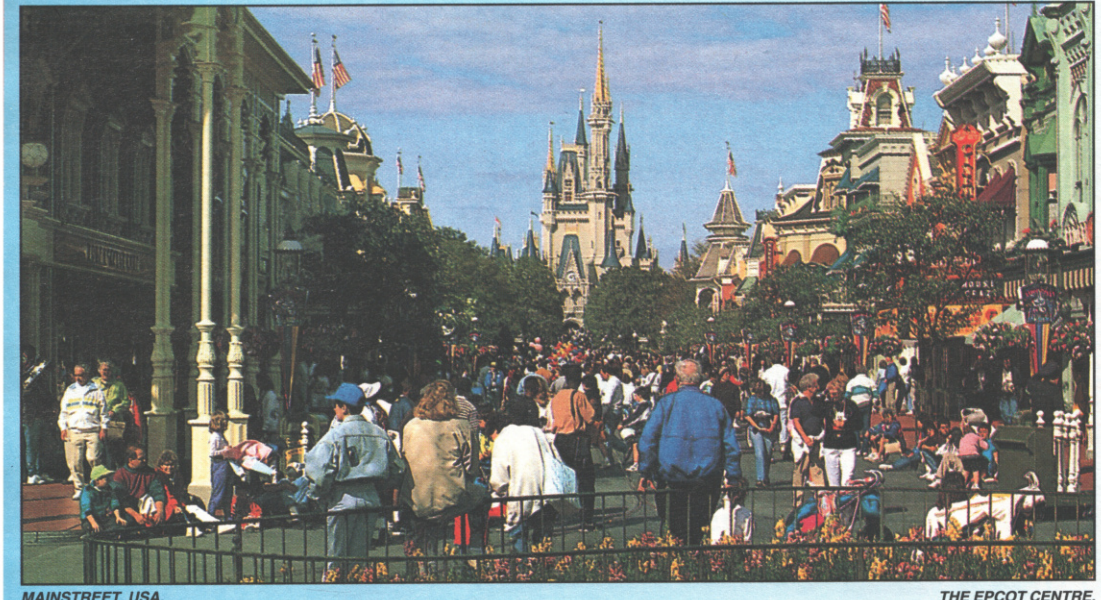

MAINSTREET, USA.

THE EPCOT CENTRE. *DISNEY WORLD.*

ANOTHER WORLD!

Virgin GAMES

COURTESY OF VIRGIN GAMES!

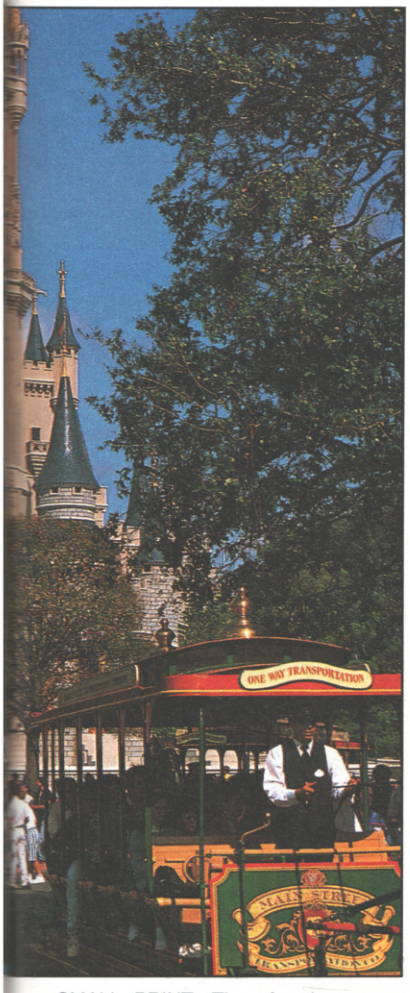

A HOLIDAY IN FLORIDA!

So what do you have to do to have a chance of winning this fantastic prize? It's easy! If you win, you'll be going to Disney World - but what if Mickey and his friends visited merry old England? Where would you take them - and why? Write down your words of wisdom on the form provided, and send it to:

I WANT TO GO TO ANOTHER WORLD NOW!,
CVG, PRIORY COURT, 30-32 FARRINGDON LANE,
LONDON EC1R 3AU.

Make sure your entry reaches us by January 10th, 1993, or else the only place you'll have a hope of going to is the Sad Late Entries Bag!

Here's my entry for the Virgin Games Florida compo. Let me win - please please please!

CVG

NAME:

ADDRESS:

AGE:

I WOULD TAKE MICKEY AND HIS PALS TO:

BECAUSE:

SMALL PRINT: Time for the weeny words again, as we tell you all the things you can and can't do. If you work for, or are related to anyone from EMAP Images or Virgin Games you can't enter, so don't try. This prize does not include the cost of food or spending money - and, if you go for the hire car, you'll have to pay for the insurance. You'll also have to be prepared to take the holiday before the end of March, 1993. And that's it! Happy entering

THE Home Planet

Phone Home on: 0555 752121 or 0555 772001

PARENT FRIENDLY
Please feel free to call for advice on all your Christmas requirements

HOW TO ORDER

Credit Card orders can be placed by calling one of the above numbers. Cheques are also accepted and should be made payable to **'The Home Planet'**. Please allow 5 working days for clearance. Orders by Credit Card are normally dispatched the same day. Overseas customers phone or fax for a VAT free quote.

GAMEBOY

Prince of Persia	£20.00	Robocop 2	£20.00	Simpsons 2	£22.00
Star Trek	£22.00	Terminator 2	£20.00	WWF Wrestling 2	£22.00
Addams Family	£20.00	Batman 2	£22.00	Hook	£22.00
Turtles 2	£22.00	Toxic Crusaders	£23.00	Home Alone 2	£23.00
Pitfighter	£22.00	Zenon 2	£22.00	Jack Nicholas Golf	£22.00
Super Marioland 2	£25.00	FULL RANGE OF GAMEBOY ACCESSORIES AVAILABLE, PHONE!			

SUPER NES

Street Fighter 2	£58.00	Super Mario Kart	£45.00	Axelay	£45.00
John Madden 93	£45.00	WWF Wrestlemania	£45.00	Turtles 4	£45.00
Super Pang	£45.00	PGA Tour Golf	£40.00	Robocop 3	£45.00
Krusty's Funhouse	£45.00	Spin Dizzy World	£45.00	Final Fight	£45.00
Chuck Rock	£45.00	Addams Family	£45.00	Home Alone 2	£45.00
Castlevania 4	£45.00	Super Soccer	£40.00	Hook	£40.00
F1 Race of Champs	£45.00	King of the Monsters	£45.00	Lemmings	£45.00
Super Double Dragon	£45.00	Super Contra 3	£45.00	Smash TV	£40.00
JAP/USA Converter	£12.00	Capcom Fighter Joystick	£60.00	JB King Joystick	£40.00

GAME GEAR

Sonic the Hedgehog	£23.00	Olympic Gold	£23.00	Super Monaco GP 2	£23.00
Chuck Rock	£25.00	Joe Montana Football	£23.00	Smash TV	£23.00
Hyper Pro Baseball	£23.00	Leaderboard Golf	£23.00	Wimbledon Tennis	£23.00
Super Kick Off	£23.00	Marble Madness	£23.00	Chase HQ	£23.00
Outrun Europa	£23.00	Mickey Mouse (COI)	£23.00	Dragon Crystal	£23.00
Super Golf		Tasmania	£25.00	Donald Duck	

MEGA DRIVE

Krusty's Funhouse	£36.00	NHL Hockey 93	£40.00	Alien 3	£38.00
Splatterhouse 2	£36.00	Super Monaco GP 2	£38.00	Simpsons	£36.00
Aquatic Games	£38.00	Team USA Basketball	£40.00	Batman	£38.00
Bull vrs Lakers	£38.00	Kid Chameleon	£35.00	Death Duel	£38.00
Streets of Rage	£35.00	PGA Tour Golf	£38.00	Lemmings	£38.00
John Madden II	£35.00	Euro Club Soccer	£36.00	Chuck Rock	£38.00
Joe Montana S.T. 3	£38.00	E. Holyfield Boxing	£38.00	Tasmania	£36.00
Olympic Gold	£38.00	Dungeons & Dragons	£40.00	Terminator	£38.00
JAP/USA Converter	£10.00	Arcade Powerstick	£33.00	Pro2 Joypad	£15.00

NEO GEO

Neo Geo Console (UK Version) - Scart Connector, Joystick and PSU £239.95
Neo Geo Console (UK Version) - As above withany game up to £69.95 £289.95

Joystick	£39.95	Baseball Stars 2	£129.95
Memory Card	£19.95	Soccer Brawl	£134.95
Scart Connector	£14.95	King of the Monsters 2	£134.95
Top Players Golf	£69.95	NAM 1975	£64.95
League Bowling	£69.95	Burning Fight	£69.95
Football Frenzy	£134.95	Ghost Pilot	£69.95
World Hereos	£134.95	Thrash Rally	£109.95

If the product you want is not listed above please call and ask for details and unbeatable prices!

Delivery & Miscellaneous Info
Postage – add £1.00 per game, £2.00 per accessory and £9.00 per console. Saturday delivery extra, please phone. All consoles are delivered next day by Parcel Force Courier. Other items are dispatched by 1st Class Recorded Delivery. Please send a S.A.E. for our current price list. All products are sourced intematonally. We reserve the right to amend prices without notification.

SONIC 2 - £38.00
from 27th November

£129.95
Official UK Megadrive + Sonic + free Japanese/US game converter

£39.95
Compatible with US and Japanese systems only

Super Nintendo
USA Version CALL

VISIT OUR WAREHOUSE SHOWROOM OPEN 7 DAYS

THE HOME PLANET

Unit 13 Harestaines Industrial Estate
Braidwood Carluke Strathclyde ML8 5PP

Phone Home on: 0555 752121 (2 Lines) 0555 772001 (2 Lines) or Fax: 0555 751666

All Trademarks are acknowledged

THE QJ ProPad

IT'S SO HOT...

IT'S COOL...!

AVAILABLE FOR BOTH NINTENDO SNES AND SEGA MEGADRIVE

- 8-Direction thumb control
- Multiple fire buttons
- Autofire
- See-thru casing
- Slow motion
- Rapid fire mode

SUGGESTED RETAIL PRICE £16.99 INC. VAT.

Another winning product from . . .

SPECTRA VIDEO

TEL. 081-902 2211

Available from

BEATTIES • BOOTS • CURRY'S • DIXONS • FUTURE ZONE • GAME • HMV • W.H.SMITH • TANDY • VIRGIN • *and all the Best Computer Shops*

CVG REVIEW

MEGADRIVE

PLATFORM

BYSEGA
£34.99

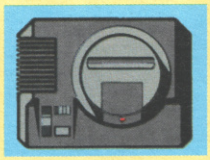

Baloo the Bear's moved out of the Jungle Book and into the freight business. A big company has offered an infinite amount of work to the courier firm that can collect the most parcels in seven days, and Baloo wants that work! Unfortunately, so does his main rival, Shere Khan, who's already hot on the trail of the packages. Visit nine different parts of the world, collecting cargo from the most awkward places, then ship them to the Customs office and fly off to the next destination. But beware - Shere Khan's henchmen are out to scupper your chances every step along the way!

CRATE BALLS OF FIRE

In each of the nine locations the player must collect at least ten items of cargo before he can leave that area. It's not an easy task, either - the crates are positioned in some very difficult-to-reach places, such as on top of tall buildings, slap-bang in front of gun-toting minions of Shere Khan, even underwater! To assist Baloo and Kit, each has a weapon to maul the meanies with - although whether you can call Kit's slingshot and Baloo's paddle-ball weapons, we're not too sure!

ONE OF THE DEADLIEST FOE'S FOUND IN VIDEO GAMES ... A, ER, WATERFOUNTAIN.

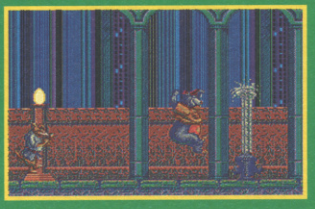

WATER WAY TO GO

It's a fact - bears do not like water. And Baloo being just such a mammal, he's none too keen on having to wade into the stuff. The trouble is, he's going to have to if he harbours any notion of winning this contest, because some of the crates of cargo are immersed in underground lakes. Not being a fish, Baloo will have to come up for air regularly, so it's a good idea to keep an eye open for little oxygen pockets if you're straying far into the water.

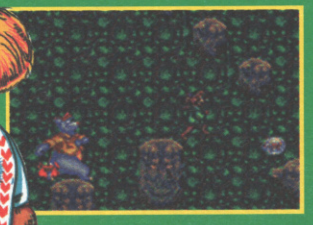

ANYTHING TO DECLARE?

Okay, so you've grabbed your ten items of cargo and made it to the Customs office - what you may not have been expecting is a heavily armed nasty lying in wait to halt your progress. There's a different one in each office; defeat them and you take to the skies in your trusty plane, the Sea Duck, and fly to the next stage of the quest. It's here that you'll come into contact with the air pirate Don Karnage and his bully-boys, who try to nick your riches by lobbing bombs at your craft! You do have some response - a gun-toting Kit is being towed behind the Sea Duck to ward off any nimble-fingered nasties.

TROUBLE AT THE CUSTOMS OFFICE ... LETS HOPE THEY DON'T GET THE MARIGOLD'S OUT!

Tailspin looks as though it's running on a Master System - sprites and backdrops are quite basic and not particularly detailed. Each level is quite large, but the main stages themselves aren't that tricky to complete - the end-level nasties, on the other hand, are - and it looks as though they've been put in primarily to beef up the game's otherwise lacklustre difficulty setting. There's a two-player mode included in the game, allowing yourself and a chum to control Baloo and Kit at the same time, but that just makes the game simpler because the challenge isn't beefed up sufficiently. This is not a terrible game - it's playable enough and reasonably addictive in the short term - but it could have been so much better had there been a little more thought put into it.

PAUL RAND

GRAPHICS	%	70
SOUND	%	71
GAMEPLAY	%	68
VALUE	%	62

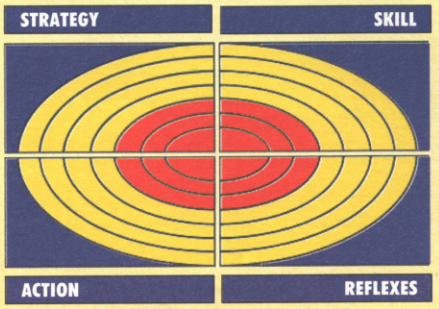

CVG 64 CVG

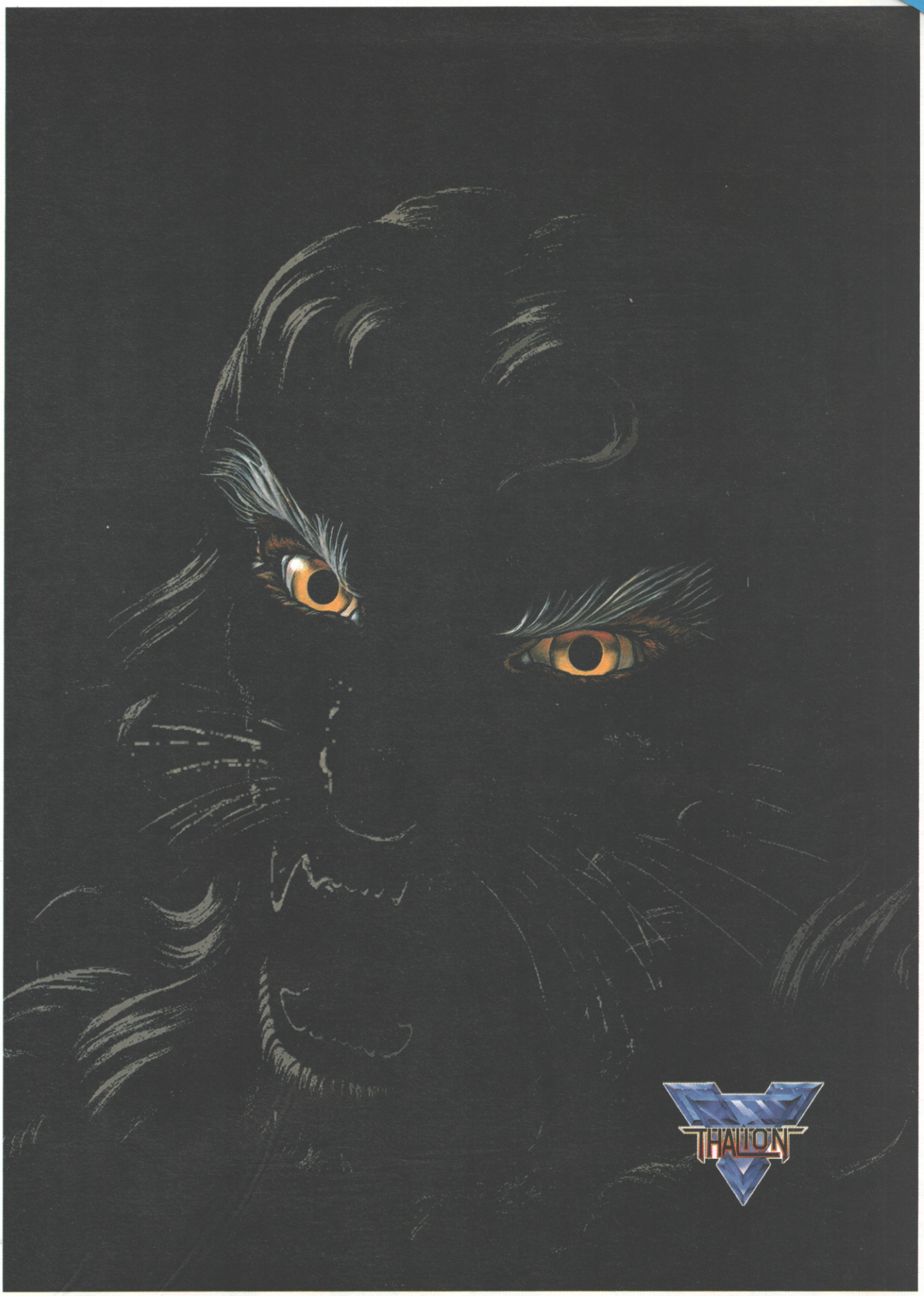
THALION

REVIEW

SUPER NINTENDO

PUZZLE

BY OCEAN
£49.99

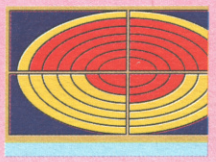

PUSHOVER

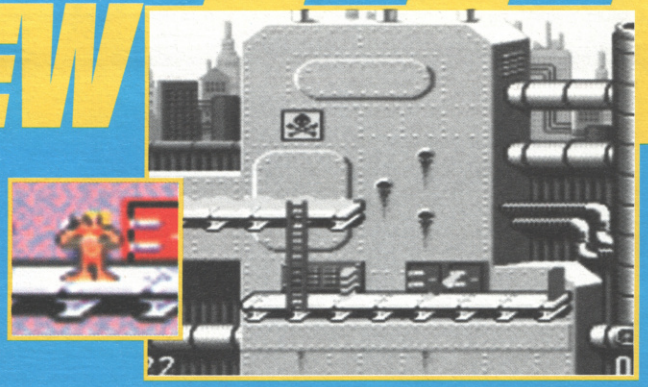

DOMINO RALLY

You're not playing with a standard set of dominoes in Pushover, these ones can do all sorts of things. Apart from the usual dominoes which do nothing more exciting than fall over, there are several 'special' pieces which would go down like a pork chop in a synagogue at the local labour club. Among their ranks are ascenders, which go up when they're knocked, splitters which divide into two dominoes, bridges which cover gaps, stoppers which seem to be superglued to the spot and vanishers which disappear

How about this for a strange concept - an ant who topples dominoes. While this pastime is normally observed by Japanese students, who spend countless hours recreating works of art, in dominoes, just to push them over and put them back in their boxes. In this game the ant isn't toppling dominoes for fun, he has to solve a number of domino-related puzzles to help his friends out.

Considering there's nothing in the way of action in this game, it's surprisingly addictive. The time limits contribute the most to this, they're usually just long enough for you to complete the level and get to the door with two or three seconds to spare, which ,makes for some real nail-biting moments. I did found the game becoming a bit limited once I got into it, as many of the puzzle seemed to be repeated in slightly different formats. It starts off in a very easy vein, with a simple line of dominoes to topple, but soon becomes very challening indeed. Unlike many puzzle games, though, this isn't frustrating, and you can have as many cracks at completing a level as you want, and jotting down the codes you're given is essential if you don't want to find yourself repeating the previous 20 levels or so. One annoying feature is the when the ant salutes when the last domino falls, wasting a vital second which could make the difference between success and failiure on some levels.. Not a title for action freaks, but a good way to kill a few hours.

PAUL RAND

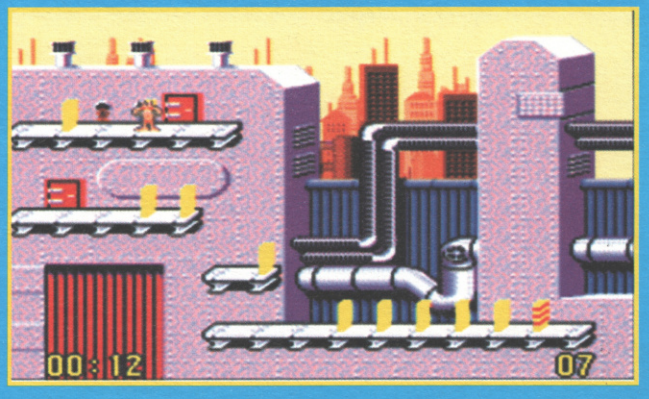

PUZZLE MUDDLE

The puzzles range from the relatively simple matter of swapping one or two pieces around to a complicated race against the falling dominoes in an attempt to move a key piece into to catch the trigger domino. If you can't remember what the special dominoes do, pressing start calls up a handy reference screen so there's no excuse forconfusing a splitter with an exploder.

ANT NO DOUBT

Your ant is quite a hefty little bloke, who's capable of lugging individual dominoes up and down ladders. The aim is to arrange them in such away that the trigger domino, which is the one with the three stripes, is the last to fall. Of course, it's not just a matter of pushing one domino and watching the rest fall. There are gaps in the platforms and the dominoes are stacked on different levels, so you have to work out where to move the dominoes so they fall in succession

GRAPHICS	%	75
SOUND	%	79
GAMEPLAY	%	84
VALUE	%	80

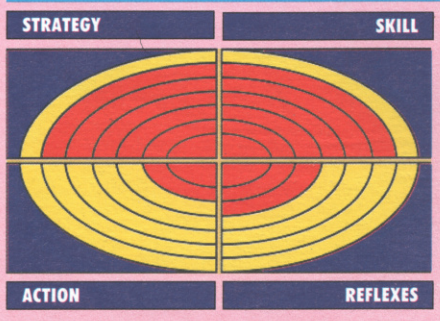

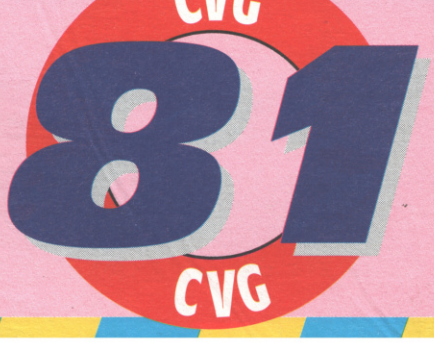

New. For your SUPER NINTENDO ENTERTAINMENT SYSTEM New. For your SUPER NINTENDO ENTERTAINMENT SYSTEM New. For your

The ever villainous Shredder has sent one of his evil androids to steal the Statue of Liberty. The turtles have to defeat Shredder and rescue Lady Liberty from his evil clutches in six huge levels of Arcade Action. As they attempt to put an end to Shredder he knocks everyone into an activated Matrix Translocation Beam sending everyone hurtling back through time. Can the turtles defeat the host of historic hooligans as they fight their way back to 1992, to the final showdown with Shredder.

KONAMI®
MegaVideoGameFun

Original Nintendo Seal of Quality

Konami® is a registered trademark of Konami Co. Ltd. Teenage Mutant Hero Turtles® and the distinctive likeness thereof are registered trademarks and copyright 1991 by Mirage Studios. Exclusively licensed by Surge Licensing Inc. Turtles in Time ™ is a trademark of Konami. Distribution: Bandai UK Ltd. (UK), Unit 26/27, Fareham Industrial Park, Fareham, Hants PO 16 8XB

SALES HOTLINE
081 - 471 - 4810

MAIL ORDER CVG RECOMMENDED

SNES GAME OF THE MONTH
DESERT STRIKE £44

SUPER STAR WARS £55

AMAZING TENNIS	£40	GODS	£40	PGA TOUR GOLF	£40	STREETFIGHTER II	£54
AXELAY	£43	HOOK	£40	ROAD RUNNER	£43	TERMINATOR	CALL
BARTS NIGHTMARE	£42	HUMANS	CALL	ROBOCOP 3	£42	TOM & JERRY	CALL
BATMAN (ROJ)	CALL	IREM SKINS	£41	SIM EARTH	£45	TOP GEAR	£40
BEST OF THE BEST	£41	JAMES BOND JNR	£40	SMASH TV	£40	TOXIC CRUSADERS	£45
BLUES BROTHERS	£43	JOHN MADDEN '93	£42	SOULBLAZER	£43	TURTLES IV	£44
CHUCK ROCK	£42	MICKEY'S MAGICAL QUEST	£44	SPIDERMAN & THE X-MEN	£43	UN SQUADRON	£39
CONTRA III	£42	MYSTICAL NINJA	£39	STRIKE GUNNER	£40	WAIALAE GOLF	£39
DINOSAURS	£40	NCAA BASKETBALL	£40	SUPER ADVENTURE ISLAND	£39	WHEEL OF FORTUNE	£42
DUNGEON MASTER	£48	NHL HOCKEY	£42	SUPER BOWLING	£39	WING COMMANDER	£45
EXTRA INNINGS	£39	OUT OF THIS WORLD	£45	SUPER DOUBLE DRAGON	£44	WINGS 2 (ACES HIGH)	£40
FINAL FIGHT	£38	PEBBLE BEACH	£39	SUPER SOCCER CHAMP	£42	ZELDA 3	£39
GEORGE FOREMAN BOXING	£39	PRINCE OF PERSIA	£44	S. GHOULS & GHOSTS	£40		

UNIVERSAL ADAPTOR UK/USA/JAP £16
ACTION REPLAY ADAPTOR UK/USA/JAP £45

MEGADRIVE
SONIC 2 £35

ALL THE FOLLOWING GAMES ARE £25 EACH.

EA HOCKEY
POPULOUS
DECAP ATTACK
JOE MONTANA FOOTBALL
BUCK ROGERS
SONIC THE HEDGEHOG
JORDAN Vs BIRD

ALIEN 3	£35.00	ANDRE AGASSI	£35.00	HIT THE ICE	£35.00	RAMPART	£35.00
AMERICAN GLADIATORS	CALL	ANOTHER WORLD	CALL	HOME ALONE	£34.00	SIDE POCKET	£36.00
		AQUATIC GAMES	£30.00	HUMANS	CALL	STEEL TALONS	£36.00
		ATOMIC RUNNER	£34.50	JOHN MADDEN '93	£44.00	SUPER BATTLE TANK	£37.00
		BATMAN RETURNS	£35.00	KRUSTYS FUN HOUSE	£35.00	SUPER HIGH IMPACT	£35.00
		CAPTAIN AMERICA	£37.00	LEMMINGS	£36.00	SUPERMAN	£35.00
		CHAMPIONSHIP BOWLING	£35.00	LHX ATTACK CHOPPER	£36.00	TAZ MANIA	£36.00
		CHESSMASTER	£34.00	LOTUS TURBO ESPRIT	£36.00	TEAM USA	£36.00
		CYBER COP (CORPORATION)	£35.00	MOHAMMED ALI BOXING	£40.00	TERMINATOR	£35.00
		DRAGONS FURY	£34.50	MYSTICAL FIGHTER	£34.00	TURTLES	£36.00
		EVANDER HOLYFIELD BOXING	£35.00	NHL PA HOCKEY	£35.00	WHEEL OF FORTUNE	£38.00
		THE FLINTSTONES	£34.00	OUTLANDER	CALL	WWF WRESTLEMANIA	£35.00
		GADGET TWINS	£42.00	POPULOUS	£25.00	WORLD OF ILLUSION	CALL
		GALAHAD	£35.00	PREDATOR II	£35.00		

ALL PRICES INCLUDE VAT ALL GAMES + £1 P&P ALL CONSOLES + £7.50 P&P ALL HANDHELDS + £5 P&P CALL ON 081 471 4810 (10 LINES)

GAMEBOY

GAMEBOY + TETRIS + LINK LEAD + HEAD PHONES + BATTERIES
SPECIAL PRICE £60

SUPER MARIO LAND 2	£27	BARBIE GAMEGIRL	£23	LOONY TOONS	£23	SWAMP THING	£23
ALIEN 3	£23.50	BART Vs JUGGERNAUT	£23	JOE & MAC	£23	TERMINATOR II (ARCADE GAME)	£24
		BATMAN RETURN OF THE JOKER	£23	LITTLE MERMAID	£25	THE HUMANS	£25
		BLUES BROTHERS	£25	PRINCE OF PERSIA	£23	TOM & JERRY	£23
		DOUBLE DRAGON III	£23	SIDE POCKETS	£20	TOP GUN GUTS & GLORY	£25
		DR FRANKEN	£26	SPEEDBALL II	£23	WWF SUPERSTARS II	£23
		GEORGE FOREMAN BOXING	£23	STAR WARS	£25	XENON 2	£23

IF YOU DON'T SEE THE GAMES YOU WANT CALL!!!

GAME GEAR

SONIC 2	£25	BART Vs SPACE MUTANTS	£26
ALIEN 3	£26	R.C. GRAND PRIX	£23
TERMINATOR	£26	AXE BATTLER * SPECIAL PRICE*	£15
TAZMANIA	£26	EVANDER HOLYFIELD BOXING	£26
CHUCK ROCK	£23	PREDATOR 2	£26
LEMMINGS	£26	STREETS OF RAGE	£25
SUPER SMASH TV	£26	SUPER OFF ROAD	£25
PRINCE OF PERSIA	£25	CASTLE OF ILLUSION	£18
THE HUMANS	£26		

TRADE ENQURIES WELCOME
TEL: 081 503 5875
FAX: 081 471 4537

ALL TITLES ARE USA UNLESS OTHERWISE STATED

ORDER FORM

EITHER 1....CALL ON 081-471 4810 (10 LINES) OR 2....FILL THIS IN

GAME	PRICE	P&P	TOTAL
GRAND TOTAL £			

NAME Mr/Mrs/Miss _____
ADDRESS _____
_____
POSTCODE _____
PHONE _____
C/CARD ☐☐☐☐☐☐☐☐☐☐☐☐☐☐☐☐
EXPIRY DATE ☐☐ ☐☐
SIGNATURE _____

Please make cheques & Postal Orders out to ZONETEC LTD

Send order to: ZONETEC LTD, DEVER HOUSE, 764 BARKING ROAD, LONDON E13 9PJ CVG7

ZONETEC LTD

ZONETEC

ZONETEC LTD

ANOTHER

CRAZY PRIZES

Enter and win our competitions for these **MEGA** prizes.
Enter as many times as you wish! Competition questions are changed regularly to give you more chance to win more prizes!!

WIN A SUPER FAMICOM
0891 888 632

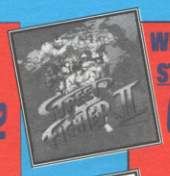

WIN STREETFIGHTER II
0891 888 617

WIN A GAMEBOY & GAMES
0891 888 691

WIN A MASTER SYSTEM II
0891 888 647

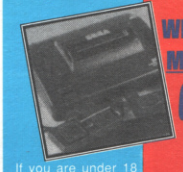

WIN A SEGA MEGA-DRIVE
0891 888 635

- **WIN MADONNA'S NEW BOOK**
  0891 888 697
- **WIN AN AMIGA A500**
  0891 888 637
- **WIN A SONIC II**
  0891 888 624
- **WIN SUPER CASTLEVANIA**
  0891 888 638

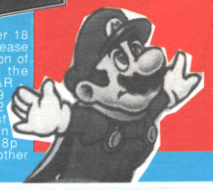

If you are under 18 years of age please obtain permission of whoever pays the phone bill.RAR Ltd. Po.Box 29 Mcr M2 5WA.Calls cost 36p per/min cheap rate 48p per/min at all other times.

Design & Artwork- IMAGE BY JOSEPH
Tel: 061 835 1597

SHERTON COMPUTERS

Ring The Hot Line No
7 Days A Week
All Games Listed Are
UK or US Call For Jap

Tel/Fax 081 466 0087
Hours of Business
Mon - Fri 9am - 10 pm
Sat & Sun 12 Noon - 7pm
MAIL ORDER ONLY

• 31 BRISTOW ROAD • UPPER NORWOOD • LONDON • SE19 1SX •

EACH CONSOLE/GAME PURCHASED ENTERS YOU IN OUR £100 SOFTWARE COMPETITION. THE WINNER WILL BE NOTIFIED BY LETTER. THE WINNERS NAME AND AREA WILL BE PUBLISHED IN THIS MAGAZINE IN APRIL '93

UK MEGADRIVE + SONIC + STREETS OF RAGE
£149.99
CALL FOR OTHER PACKAGES

Aliens	38.99
American Gladiators	Call
AA Tennis	38.99
Aquatic Games	35.99
Capt America	Call
Streets of Rage II	Call
Sonic 2	39.99
Desert Strike	38.00
Krusty's Fun House	35.99
E Hollyfield Boxing	34.99
NHLPA Hockey '93	34.99
Tazmania	36.99
World of Illusion	Call
Splatterhouse II	38.99
Terminator	34.50
WWF	38.99
Rampart	38.99
LHX Attack Chopper	39.99

WE RESERVE THE RIGHT TO CHANGE OUR PRICES WITHOUT PRIOR NOTICE E&OE. ABOVE PRICES ARE MAIL ORDER ONLY.

UK GAME GEAR + SONIC THE HEDGEHOG + MAINS ADAPTOR
£116.00

Super Smash TV	25.99
Prince of Persia	24.99
The Humans	25.99
Bart Vs Space Mutants	25.99
Spiderman	24.99
G Foreman Boxing	24.99
Sonic	24.99
Wheel of Fortune	25.99

GAME BOY + TETRIS + LINK + LEAD
£68.99

Battle Toads	19.99
Super Mario Land II	24.99
Bart Vs Juggernaut	22.99
Batman ROJ	23.99
Super Star Wars	24.99
WWF II	24.99
Tom & Jerry	23.99
Prince of Persia	22.99
Terminator	24.99
Spiderman II	23.99

LYNX II + BATMAN RETURNS
£95.00
CALL FOR GAMES NOT LISTED

UK SUPER NES + STREET FIGHTER II
£159.00
CALL FOR OTHER PACKAGES

Streetfighter II	Call
Spiderman/X-Men	49.99
Amazing Tennis	43.99
Best of the Best	44.99
Barts Nightmare	44.99
Zelda III	45.00
Dragons Lair	Call
Gods	48.95
Strike Gunner	44.00
NCAA Basketball	Call
Out Of This World	44.99
Robocop III	48.99
Sim Earth	49.99
Super Bowling	44.99
Turtles IV	44.99
Super Soccer Champ	49.95
Terminator	Call
Super Double Dragon	48.95
Tom & Jerry	Call
Wings II	44.99

ACCESSORIES

SUPER SCOPE	59.99
UNIVERSAL ADAPTOR	19.99
USA/JAP ADAPTOR	CALL
+ MORE	

FREE Zool software pack worth over £127 when you buy an Amiga 500 or 600.
Other Amiga packages available. Now available - Amiga 1200 - £400
* PC's * Amiga * ST * Sega * Lynx * Neo Geo * Wonder Mega * Mega CD *
Plus accessories, peripherals and software. Shareware titles available.
P&P: £7.50 - Consoles £5.00 - Hand-helds £1.50 - Games
We reserve the right to change prices. E&OE

Please make cheques & PO's payable to Sherton Computers

(MAIL ORDER ONLY)

Select consoles

Access
VISA

37 BRIANT WAY, TODDINGTON, BEDS LU5 6EX

MANY USED TITLES IN STOCK - PHONE FOR DETAILS

SUPER NINTENDO

UK Super Nintendo inc Streetfighter II	£169.99
Universal Convertor	£14.95
Axelay	£44.95
Barts Nightmare	£44.95
Battletoads	£42.95
Blues Brothers	£44.95
Chuck Rock	£44.95
Combat Tribes	£44.95
Contra III	£39.95
Cool World	£44.95
Death Valley Rally	£44.95
Dragons Lair	£44.95
Dinosaurs	£42.95
Equinox	£44.95
Fatal Fury	£54.95
F1 Exhaust Heat	£44.95
Gods	£44.95
Gun Force	£44.95
Hook	£42.95
Lethal Weapon	£42.95
Mario Kart	£49.95
Mario Paint (+mouse)	£59.95
Mickeys Mystical Quest	£44.95
NCAA Basketball	£44.95
Out Of This World	£44.95
Parodius	£42.95
Phalanx	£44.95
Prince Of Persia	£42.95
Robocop 3	£44.95
Smash TV	£39.95
Sonic Blastman	£44.95
Spiderman/X Men	£44.95
Streetfighter II	£54.95
Super Aleste	£44.95
Super Ghouls & Ghosts	£39.95
Super Star Wars	£44.95
Terminator II	£44.95
Tiny Toons	£44.95
Tom & Jerry	£44.95
Turtles 4	£42.95
UN Squadron	£39.95
Wing Commander	£44.95
Wings II Aces High	£44.95
Zelda III	£39.95

★ OPEN 9AM - 7PM MON - SAT ★
★ FAST EFFICIENT + FRIENDLY SERVICE ★
★ ALL GAMES SENT OUT FIRST CLASS ★
★ RECORDED DELIVERY ★
★ NO CLUB TO JOIN ★
★ ADVANCE ORDERS TAKEN ★
★ ALL TITLES STOCKED ★
★ PART EXCHANGE WELCOME ★
★ PHONE NOW - GIVE US A TRY! ★

MEGA DRIVE

UK Mega Drive Including Sonic	£124.99
Jap Mega Drive Including Sonic	£114.00
Alien 3	£37.95
Aquabatics	£34.95
Atomic Runner	£32.95
Batman Returns	£34.95
Bulls Vs Lakers	£34.95
Chuck Rock	£34.95
Corporation	£37.95
Crude Busters	£29.95
Desert Strike	£32.95
Dragons Fury	£34.95
Dungeons & Dragons	£39.95
Euro Club Soccer	£34.95
Flintstones	£34.95
Gods	£34.95
Green Dog	£32.95
Hellfire	£32.95
Indiana Jones	£34.95
Kid Chameleon	£29.95
Lemmings	£37.95
Mercs	£29.95
Mick & Mack	£34.95
Mega CD ROM	£249.99
Jap Mega Drive	£99.99
Powermonger	£37.95
Predator 2	£32.95
Rampart	£34.95
Road Rash	£29.95
Rolling Thunder II	£37.95
Side Pocket	£34.95
Smash TV	£34.95
Sonic II	£34.95
Speedball 2	£39.95
Splatterhouse	£34.95
Streets Of Rage II (16 MEG)	£39.95
Super High Impact	£37.95
Superman	£34.95
Talespin	£32.95
Terminator	£34.95
Thunderforce 4	£34.95
Twisted Flipper	£34.95
World Of Illusion	£34.95

· WE ALSO STOCK NES, MASTER SYSTEM, LYNX & NEO GEO CONSOLES & GAMES · ALL CONSOLES CARRY A 12 MONTH GUARENTEE ·

0525 - 873573

PLEASE ADD £1.50 P&P ON GAMES - £5.00 ON CONSOLES/HANDHELDS - NEXT DAY DELIVERY AVAILABLE
PLEASE MAKE CHEQUES/POSTAL ORDERS TO - SELECT CONSOLES - WE ALSO ACCEPT ALL MAJOR CREDIT CARDS. PHONE NOW!!!

THE GUIDE TO THE STREETS

ADVANCED

STRATEGY MANUAL

PART 3

We're well into our massive guide to the SNES Street Fighter 2 masterpiece and this month Ken, Dhalsim and Sagat go under the CVG microscope. All strategies and tactics have been tried and tested on the highest level the game can offer, level SEVEN, so rest assured these top tips WORK! You want tot know how to get a perfect on E.Honda every single time? You want to inflict a crushing defeat on Chun Li without breaking a sweat? Or perhaps you just want to crack the hard men of the tournament, the magical four at the top, who battle for the undisputed title of Street Fighter 2 King? Well with our incredible guide you'll get the best tips, the most awesome strategies and all the crucial tactics to make a scrap with the champions seem like a walk in the park. It's in your hands now, SO WHAT ARE YOU WAITING FOR? Get fighting before everyone gets a sniff of the GREATEST guide to the streets around!

KEN

Ken is too close to Ryu for comfort and is in fact the the only other student of the famed martial arts master Sheng Long. Ken has proved himself to be an incredibly fast and dexterous fighter, but in recent years has let his talents slide in order to devote more time to all things female. However news of the Street Fighter Tournament has stirred up some old memories and once more he longs for the cheers of the crowd and the blood on his fists. Being one of the most versatile fighters of them all Ken is one of the most popular choices of would-be champions. Special Combat moves are **Hurricane Kick, Dragon Punch** and **Fireball.**

ATTACK RATINGS
PUSHING JOYPAD

PUNCHES

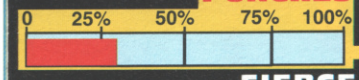

FIERCE

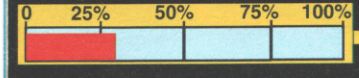

KICKS

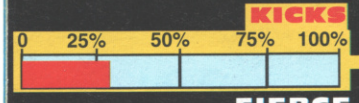

FIERCE

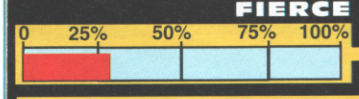

HURRICANE KICK

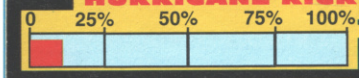

DRAGON PUNCH

FAR

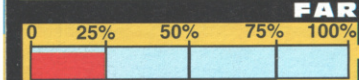

CLOSE

KILLER COMBINATIONS

WITH TDI RATINGS (Total Damage Inflicted)

1. Ken is a master of the Hipon Seanagi (Shoulder Throw) and most opponents can be thrown easily at the beginning of a bout. Follow this up with a close quarter axe kick and drop down for a foot sweep.

TDI:40%

2. Hurl towards your opponent's head with a flying kick and then upper-cut. Finnish off with a throw.

TDI:54%

3. Crouch down low and hit normal kick for repeated scores then, when the opponent is out of range, stop kicking and let them come towards you again. This time smack them with a fierce foot sweep to fell them to the ground.

TDI:40%

4. Send in a wave of up to three Fireballs and jump in with a flying kick to the head.

TDI:31-68%

5. Killer attack: Repel all would-be assassins with a Dragon Punch and then drop them to their knees with a foot sweep.

TDI:75%

WINNING TACTICS

ZANGIEF: The beardie weirdy is incredibly easy to throw so make use of Ken's superior tossing techniques! You should never lose to the big boy. If he jumps in simply jump up and stick your foot out for a kick and he'll go flying!

DHALSIM: A match up against Dhalsim is Fireball heaven! He can be very dangerous if he gets in close, but a Dragon Punch will send him packing soon enough. If he slides in and you can't retreat block and them sweep. Remember to attack with jumping kicks landed very close to his body so that you miss his arms and legs. Aim for the back of the head.

RYU: The computer controlled RYU is surprisingly crap! Use anything you like for a real free-style scrap and he'll be bust up beyond real recognition. This is one you definitely should not loose! Easy!

GUILE: NEVER go towards the squadie! Send in a Fireball when he's coming towards you and he'll jump up into the air, or catch it full in the face, and you can easily catch him with a standing roundhouse kick. He's very vulnerable to low sweeps at the right moment as well as close quarter Fireballs that nearly always hit.

E. HONDA: If the mound of Jap. flab comes towards you at the beginning of the bout throw him otherwise move right back! Keep your distance and use Fireballs. When he comes closer, and he will! Dragon Punch, jumping high kick and upper cut him to separate his head from his shoulders and he'll be yours. Perfect!

CHUN LI: Nothing could be easier. Just upper-cut the lass to shreds as she comes jumping in and toss out the odd Fireball if she retreats to the far edge of the screen. Don't get carried away and forget to defend though or she'll make chop-suey of your hide in no time!

BLANKA: Attack from the air and you'll have few problems. Flying kicks forward and somersault kicks backwards are your best forms of defence. Beware though, the tables can turn very quickly so always have one finger ready to block the beast's attacks. Get stuck in first and you'll not suffer to badly

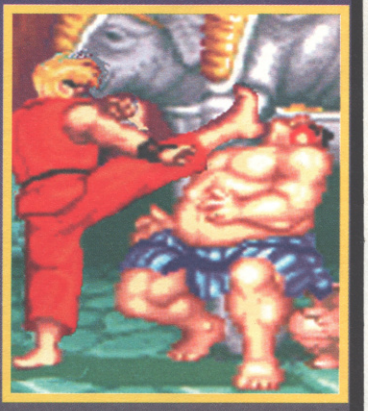

ocean®

THE

Nintendo®

ENTERTAINMENT SYSTEM®

McDONALDLAND
The following are trademarks of McDonald's Corporation:
M.C. Kids, Ronald, Ronald McDonald, Golden Arches, Mick, Mack, Hamburglar, Birdie the Early Bird, Grimace, Fry Kids, CosMc, The Professor, McDonaldland.
© 1991 McDonald's Corporation.
© 1991 Virgin Games, Inc. All rights reserved.
Virgin is a registered trademark of Virgin Enterprises, Ltd.

PARASOL STARS TM & © 1991 Taito Corp.
PRINCE VALIANT © King Features Syndicate, Inc.
LEMMINGS™ is a registered trademark of Psygnosis Limited.

OCE

The NAME

THE HITS KEEP COMING

GAME BOY™

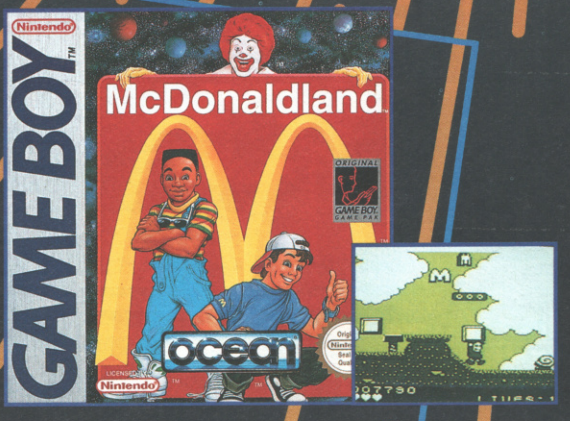

SUPER NINTENDO ENTERTAINMENT SYSTEM™ OWNERS TURN TO OUTSIDE BACK COVER

ocean®

The GAME

OCEAN SOFTWARE LIMITED. 2 CASTLE STREET, CASTLEFIELD, MANCHESTER
TEL: 061 832 6633 FAX: 061 834 0650

DHALSIM

After years of intense training in the art of Yoga Dhalsim has managed to turn his sinewy body into a rubber power-house. By constantly stretching his limbs he's become so supple that he can contort them into all manner of defensive and offensive formations, making his very body a lethal weapon. No one's quite sure why the Indian has entered the Street Fighting arena, but most are wary of his fearsome appearance and the magical aura he radiates. During his own personal battle with the mystic arts he's also managed to master one of the elements, fire, and can now send waves of roasting flames from his mouth at will! His special combat moves are the **Yoda Fire, Yoda Flame, Diagonal Torpedo** and **Horizontal Torpedo.**

ATTACK RATINGS

PUSHING JOYPAD

PUNCHES

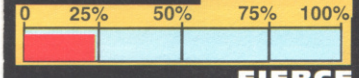

FIERCE

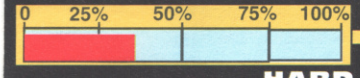

HARD

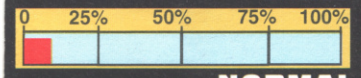

NORMAL

KICKS

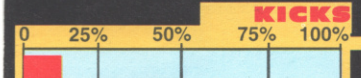

FIERCE

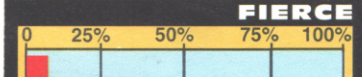

HARD

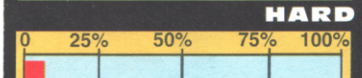

NORMAL

YODA FLAME

YODA FIRE

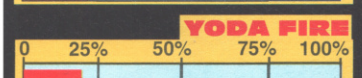

DIAGONAL TORPEDO

HORIZONTAL TORPEDO

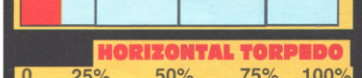

KILLER COMBINATIONS

WITH TDI RATINGS (Total Damage Inflicted)

1. Yoda flames are one of the few advantages Dhalsim has in high-class combat. Send in a fireball followed up with a medium kick to assure a hit.

TDI:31%

2. The spiralling Dhalsim can cause a variety of damage and his Torpedo attacks often catch victims by surprise as they flounder for a defence. Spiral in with a Diagonal Torpedo, quickly throw and then double head-butt.

TDI:60%

3. Grab your opponent's head for the knuckle dusting, skull cracking attack then follow through with a kick to the face.

TDI:45%

4. Use a Horizontal Torpedo attack to get in close then quickly throw and double punch, whilst crouching, for maximum effect.

TDI:46%

5. Killer attack: Dhalsim's a slippery customer when used correctly so slide in close and knock your victim off his feet, then head-butt as they get up and finish off with a throw.

TDI:63%

WINNING TACTICS

KEN/RYU: Astonishingly enough when fighting the computer Ken or Ryu the machine has a flip and you can easily get the duo into a dragon punch frenzy. Simply stand your distance and punch where they land for an easy win.

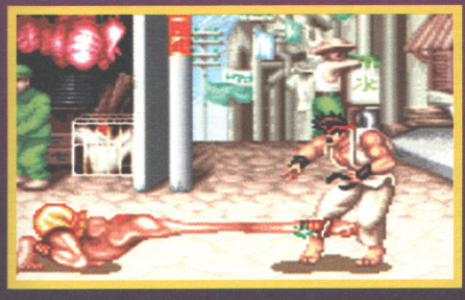

GUILE: Stand well back and when he trundles towards you get in quick for a throw. Never slide towards him as he'll smack you into the middle of next month! Jump Sonic Booms when at a distance, but block them after a while because he'll catch you out as Dhalsim's so slow in the air. When he jumps towards you stand your ground and kick him out of the air with a fierce rubber kick!

BLANKA: Whether you defeat Blanka or not depends entirely on the mood you find him in. The best thing to do is attack relentlessly in shifts, don't give him the chance to break your stride.Throw him at the beginning, punch then jump into the air and drill him with the Diagonal Torpedo and beat a hasty retreat. Now do it all over again.

E. HONDA: Don't be suckered into close combat. Stay clear and keep away from the edges. Make good use of the Yoda Fire techniques, jump and punch over his huge chopping arms. Spinning attacks are good to use, but a hasty exit is essential after executing one. If he jumps towards you kick him in the same way as you thrashed Guile.

ZANGIEF: By now you should know what a hopeless fop the Russian is. The dope comes straight at you time and time again. Start with an easy throw then use Yoda Fire. Kick his face in a few times as he lumbers towards you and throw in a few jumping punches for good measure.

CHUN LI: As you know the oriental flower bounces all over the place. Simply walk backwards and time your kicks to catch her on the side of the head as she attempts to spiral over your head. Once again use flame and fire if she breaks your stride and gets in too close. Watch out for unexpected throws and dish out your own first.

SAGAT

Sagat was held to be greatest fighter of all time, up until his defeat by Ryu in the previous tournament. This time round he's out for revenge and has trained longer and harder than any of the other contestants to fine tune his incredible new skills. His speed of attack is almost unprecedented and what with his complete mastery of high and low fireball attacks and the awesome Tiger Uppercut he ranks as one of the most dangerous warriors on the circuit. Versatility is Sagat's strength, being expert at both long range and close quarter combat. Just when you think you've got him beat he'll pull an incredible combination form out of nowhere and leave you dusted and broken at his feet! Stay calm and keep your distance. A scrap with the Thai champ will call upon all your special attacking skills

BEATING SAGAT

BLANKA: Duck underneath high Fire Shots and upper cut to crack Sagat's jaw wide open. You'll have to keep edging closer for about three hits. Then jump over low Fire Shots with a flying kick and drop down for another strong thump to the jaw. NEVER use electric attacks, but the Rolling Ball can be handy.

KEN/RYU: Exactly the same tactics as with Dhalsim. Fireball Sagat to oblivion and if the thug tries any monkey business, like jumping in from on high, just uppercut for a one way ticket to complete triumph!

E.HONDA: No problem for the beefy bloke. He may be fat but he can jump over the highest of Sagat's Fire Shots. Jump over fire attacks towards your target with a kick and drop down low to sweep the bald one's leg out from underneath him with Honda's powerful arms. Finnish the attack off with a chop and you're well on your way to victory.

GUILE: Use the somersault Sonic Kick to it's full, but don't miss! Jab away furiously and pin him down, Guile's amazing speed will drive Sagat crazy. If Sagat fires high and you're close enough, sweep, otherwise don't bother with low attacks at all. Always duck under Fire Shots and come up with a heavy kick to send him reeling.

ZANGIEF: If you can lead Sagat into your corner for a fist fight you might stand a chance, but chances are he'll waste your bones from a distance with Fire Shots which Zangief can't even avoid by jumping! This is one fight you're not likely to win for a long long time!

CHUN LI: Move to the far left and smash Sagat with high somersault kicks. When he's knocked backwards run up to him for a full power punch, but don't get too close, then jump backwards immediately to get out of his way. Don't block Fire Shots, jump them and be prepared to kick. Always let him come to you! If he breaks your attack defend immediately for one hit then jump and kick him back.

DHALSIM: The most simple bout of the lot. Seeing these two on screen at the same time you could be forgiven for thinking that they were separated at birth! Dhalsim's Yoda Fire serves as an excellent defence against Sagat's Fire Shots and it's just a question of plugging away with fire attacks. You'll toast the lanky fop in no time!

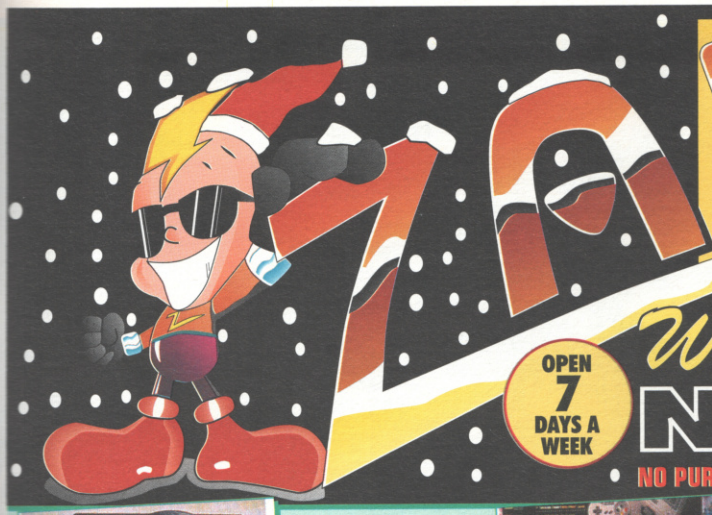

ZAP COMPUTER GAMES

TECHNO HOUSE·LOW LANE·HORSFORTH

LEEDS LS18 4DF

MAIL ORDER SIZZLINGLY HOT LINE

0532 590077

LOW LOW PRICES – ALL THE LATEST GAMES & MACHINES – SUPER QUICK DELIVERY – NO SILLY MEMBERSHIP FEES REQUIRED TO BUY. OUR MOST FRIENDLY STAFF ARE WAITING FOR YOUR CALL.

ZAP HOURS: 9am–7pm Mon–Fri • 9am–1.30pm Sat. and Sun. FAX NO: 0532 586523

OPEN 7 DAYS A WEEK

We're giving away 3 NEO GEOs

NO PURCHASE NECESSARY JUST CHECK IT OUT BELOW!

MEGADRIVE PAL+SONIC
£109.00 (+P&P)

US SUPER NES + GAME OF YOUR CHOICE UP TO £42.99
£149.99 (+P&P)

NEO-GEO PAL OR SCART
£252.99 (+P&P)

MEGADRIVE JAPAN

ALISIA DRAGOON	£33.00
BARE KNUCKLES	£32.00
KID CHAMELEON	£34.00
QUACK SHOT	£26.00
SONIC HEDGEHOG	£26.00
BUCK ROGERS	£37.00
JORDAN VS BIRD	£30.00
PGA GOLF	£34.00
JOHN MADDEN	£32.00
MAGICAL HAT	£15.00
BAD OMEN	£31.00
GHOULS & GHOSTS	£29.00
GOLDEN AXE II	£30.00
MERCS	£33.00
ROAD RASH	£34.00
TOKI	£32.00
OLYMPIC GOLD	£33.00
D. ROBINSON SUPREME COURT	£35.00
EA HOCKEY	£32.00
F-22	£37.00
SPIDERMAN	£27.00
J.MONTANA SPORTS TALK FBALL	£32.00
SUPER SHINOBI	£23.00
STRIDER	£24.00
FI CIRCUS	£37.00
HELLFIRE	£21.00
SHADOW OF THE BEAST	£29.00
TOE JAM & EARL	£25.00
SPLATTER HOUSE II	£37.00
GYNOUG	£18.00
PIT FIGHTER	£32.00

MEGADRIVE USA

SONIC II	£34.99
STREETS OF RAGE II	£35.99
MICKEY & DONALD	£35.99
PGA TOUR II	£35.99
SUPERMAN	£35.99
X-MEN	£35.99
TERMINATOR II	£35.99
LOTUS TURBO CHALLENGE	£35.99
CHAKAN	£35.99
YOUNG INDIANA JONES	£35.99
ALIEN VS PREDATOR	£35.99
CAPTAIN AMERICA	£35.99
SIDE POCKET	£34.99
ALIENS III	£36.99
ATOMIC RUNNER	£34.99
TAZMANIA	£35.99
TEAM USA BASKETBALL	£35.99
SPORTS TALK BASEBALL	£35.99
CYBERCOP	£37.99
AQUATIC GAMES	£32.99
DRAGON'S FURY	£33.99
TEST DRIVE II	£35.99
DUNGEONS & DRAGONS	£42.99
GALAHAD	£34.99
GREEN DOG	£33.99
LEMMINGS	£34.99
MARBLE MADNESS	£29.99
NHL HOCKEY 93	£34.99
OLYMPIC GOLD	£34.99
PREDATOR II	£34.99
ROLLING THUNDER II	£35.99
BART VS SPACE MUTANTS	£34.99
SUPER VOLLEY BALL	£21.99
TASK FORCE HARRIER	£31.99
THUNDER FOX	£34.99
WINTER CHALLENGE	£32.99
WORLD CHAMP SOCCER	£29.99
YSIII	£39.99
DESERT STRIKE	£33.99
PITFIGHTER	£33.99
ROBOCOD	£34.99
WWF	£34.99
PACMANIA	£33.99
ARCH RIVALS	£33.99
BULLS VS LAKERS	£37.99
CALIFORNIA GAMES	£33.99

FAMICOM JAPAN

AXELAY	£43.00
LEMMINGS	£41.00
SUPER ALESTE	£43.00
SUPER CUP SOCCER	£36.00
SUPER BOWLING	£44.00
TOP GEAR	£38.00
RPM RACING	£36.00
ACT RAISER	£26.00
RANMA	£43.00
CASTLEVANIA IV	£36.00
SUPER FI CIRCUS	£44.00
HOOK	£44.00
SUPER ADV. ISLAND	£38.00
WWF WRESTLING	£36.00
TURTLES IN TIME IV	£44.00
PARODIUS	£44.00
AREA 88	£32.00
MAGIC SWORD	£38.00
STREET FIGHTER II	£55.00

SUPER NES USA

MICKEY'S MYSTIC QUEST	£43.99
OUT OF THIS WORLD	£43.99
SUPER STAR WARS	£43.99
STREET FIGHTER II	£55.99
DESERT STRIKE	£42.99
COOL WORLD	£43.99
TINY TOONS	£42.99
NHLPA HOCKEY 93	£42.99
JOHN MADDEN 93	£41.99
ROAD RUNNER	£42.99
TOM & JERRY	£42.99
MARIO KART	£43.99
BLAZE ON	£38.99
SPACE MEGA FORCE	£37.99
TURTLES IV	£39.99
ROBOCOP III	£39.99
ACTRAISER	£37.00
WORLD LEAGUE SOCCER	£33.00
ZELDA III	£36.99
LEMMINGS	£39.99
PILOT WINGS	£37.99
SIM CITY	£37.99
AXELAY	£44.99
KA-BLOOEY	£39.99
SUPER PLAY ACTION FOOTBALL	£39.99
RACE DRIVIN THQ	£39.99
RAMPART	£39.99
BART'S NIGHTMARE	£41.99
WWF	£41.00
TOP GEAR	£41.00
SPIDERMAN	£41.99

NEO-GEO UK

KING OF THE MONSTERS II	£133.99
LAST RESORT	£133.99
SUPER EIGHTMAN	£133.99
FOOTBALL FRENZY	£109.99
ANDRO DUNOS	£133.99
SOCCER BRAWL	£117.99
ROBO ARMY	£127.99
NAM 75	£62.99
CYBERLIP	£62.99
MAGICIAN LORD	£89.99
ASO II	£89.99

GAME BOY

BLUES BROTHERS	£21.00
STAR TREK	£22.00
ADVENTURE ISLAND	£22.00
KICK OFF	£20.00
BEETLE JUICE	£20.00
WWF WRESTLING 2	£22.00
PITFIGHTER	£22.00
DRAGON'S LAIR	£22.00

GAME GEAR

BATMAN	£23.00
GADGET TWINS	£22.00
OLYMPIC GOLD	£24.00
ASTERIX	£24.00
SPIDERMAN	£24.00
OUTRUN EUROPA	£24.00

HARDWARE

GAMEGEAR	£85.00 +P&P
GAMEBOY + TETRIS	£64.00 +P&P
GAMEGEAR + COLUMNS	£89.99 +P&P
MEGADRIVE SCART	£94.99 +P&P
PC ENGINE SCART	£94.99 +P&P

SPECIAL OFFER

WHEN BUYING A UK SNES CONVERTOR FOR £19.50 AND A US/JAP NINTENDO GAME YOU CAN KNOCK A WHOLE

£10 OFF

THE PRICE OF THE GAME. NOW THAT'S WHAT I CALL AN OFFER!!! EXAMPLE – IF YOU BUY THE CONVERTOR & AREA 88 THE TOTAL COST WOULD BE A MERE £41.50 (+P&P). OUCH!!! SAID OUR BANK MANAGER.

Our premises are bulging with games, so if you don't see what you want do not despair Just call! All Postal orders and credit card purchases will be whisked to you the same day. **All prices subject to change and availability. Post and packaging – Games £1 – Handhelds £5 – Consoles £7.50**

Competition

AS MENTIONED ABOVE, WE ARE GIVING AWAY 3 NEO GEOS THE MOST ADVANCED GAMING CONSOLE THE WORLD HAS SEEN AND YOU DON'T EVEN HAVE TO BUY ANYTHING TO ENTER. – EVEN IF YOU'RE NOT ORDERING STILL COMPLETE THE ORDER FORM OPPOSITE WITH YOUR NAME & ADDRESS AND TELEPHONE NUMBER, TOGETHER WITH YOUR ANSWERS BELOW. BELOW ARE THREE PHOTOS OF NEO-GEO GAMES IN ACTION WITH CHOICES ABOVE. JUST INDICATE WHICH GAME YOU THINK THEY ARE, E.G., IF YOU THINK PHOTO 2 IS NAM 75 THEN PUT 'A' IN THE BOX BELOW THE PHOTO.
SEND YOUR ANSWERS TO US AND THE SEXIEST CONSOLE IN THE UNIVERSE COULD BE YOURS.

A *NINJA COMBAT*
B *FOOTBALL FRENZY*

A *NAM 75*
B *KING of the MONSTERS*

A *FATAL FURY*
B *MAGICIAN LORD*

THE DRAW WILL BE MADE ON THE 11TH JANUARY '93 AND THE WINNERS WILL BE NOTIFIED BY POST – GOOD LUCK.

ORDER FORM

CUT HERE

Send to this address:
ZAP
TECHNO HOUSE
LOW LANE, HORSFORTH
LEEDS LS18 4DF

NAME
ADDRESS
POSTCODE
TELEPHONE NO.

Please rush me the following

ITEM	PRICE	POST/P	TOTAL
		GRAND TOTAL	

Credit card number

Expiry Date

☐ Cheque ☐ Credit Card ☐ Postal Order

Please make cheques/PO's payable to ZAP

Post and packaging – Games £1 – Handhelds £5 – Consoles £7.50

Code CV2

WORLD

VIDEO GAMES OF AMERICA 0403 752156

TOP TITLES AT THE BEST PRICES FOR SNES AND SEGA MEGADRIVE

SNES GAMES NEW TITLES IN STOCK

Street Fighter 2	53.99
D Force	34.99
Drakken	37.99
Dino City	39.99
Kablooey	39.99
Joe & Mac	39.99
Mario Paint	41.99
Pilot Wings	39.99
Final Fantasy	42.99
Robocop III	42.99
RPM Racing	34.99
Raiden	39.99
Rampart	39.99
Super Mario Kart	42.99
Super Battle Tank	39.99
Sim City	34.99
Simpons Nightmare	39.99
Super Ghouls n Ghosts	41.99
Super Probotector (Contra III)	42.99
Thunderspirit	38.99
Ys III	41.99
Zelda III	41.99

TOP OF THE CHARTS

Addams Family	39.99
Final Flight	39.99
F Zero (F1 Exhaust Heat)	35.99
Krustys Fun House	39.99
Lemmings	39.99
Rival Turf	39.99
Super Castlemania IV	39.99
Super Soccer	35.99
Super Tennis	37.99
Super Wrestle Mania	39.99
Super R-Type	34.99
Super Smash TV	36.99
UN Squadron	37.99

OTHER TOP GAMES

Darius Twin	33.99
Extra Innings	34.99
Earth Defence	37.99
Ghouls & Ghosts	37.99
Hole In One	36.99
Home Alone	33.99
Lagoon	37.99
Mystical Ninja	38.99
Paperboy II	32.99
Pit Fighter	37.99
Rocketeer	37.99
Strike Gunner	38.99
Sparkys Quest	38.99
Smart Ball	38.99
Super Baseball (Simulator)	38.99
Gradius III	34.99
Ultraman	34.99
W.L. Soccer	38.99
Xandier	34.99

COMING SOON ORDER NOW

Cool World	44.99
Gods	39.99
Wing Commander	44.99
Terminator II	45.99
Kick Off	44.99
Axelay	44.99
King of Monsters	44.99
Turtles in Time	44.99
The Duel	39.99
Magical Quest	44.99
Lethal Weapon	44.99
Dragons Lair	44.99
Star Wars	44.99

ALL ABOVE ARE USA CARTS. ALL USA GAMES WILL PLAY ON ANY SNES CONSOLES WITH OUR SUPER CONVERTOR. BUY 3 GAMES AND GET A FREE CONVERTOR

SUPER CONVERTOR FOR SNES - PLAYS ANY USA, EURO, JAP GAME ON ANY JAP, EURO OR USA CONSOLE.....ONLY £14.95

MAKE SURE TO GET YOUR NEW RELEASE. ORDER IN ADVANCE. YOU ARE GUARANTEED YOUR CHOICE WILL BE SENT BY 1ST CLASS POST ON DAY OF ARRIVAL - REMEMBER - TOP NEW GAMES SELL OUT ON DAY OF ARRIVAL

SEGA MEGADRIVE GAMES NEW TITLES IN STOCK

Sonic 2	35.00
Alien III	32.99
Abrams Battle Tank	34.00
Alien Storm	29.99
Batman	29.99
Blockout	26.99
Bulls Vs Lakers	38.99
Cross Fire	25.99
Dino Land	24.99
Double Dragon	32.99
Dungeons & Dragons	33.99
Dragons Fury	33.99
EA Hockey 93	37.99
Evander Holyfield Boxing	29.99
Hard Drivin	29.99
Immortal	34.99
John Madden 92	29.99
Joe Montana Football	29.99
Krustys Fun House	33.99
LHX Attack Chopper	37.99
Marble Madness	27.99
Mercs	24.99
NHL Hockey	29.99
Predator II	35.99
Pacmania	29.33
Slime World	34.99
Side Pocket	35.99
Smash TV	35.99
Sword of Vermillion	35.99
Super High Impact	35.99
Terminator	31.99
Tazmania	29.99
Quackshot	29.99
Where in Time is Carmen	32.99

TOP GAMES COMING SOON - ORDER NOW

Batman Returns	37.99
Batman (Return of the Joker)	37.99
Captain America + Advengers	37.99
Superman	37.99
Super BattleTank	37.99
Spiderman + The Xmen	37.99
Streets of Rage 2	41.99
Young Indiana Jones	37.99

CONSOLES

SNES Pal I System with Mario 4 (USA)	170.99
SNES Pal I System with Street Fighter II (USA)	168.99
SNES Scart System with Mario 4 (USA)	145.99
SNESScart System with Street Fighter II (USA)	159.99
Sega Megadrive + Sonic with Extra Turbo Joypad	120.99
Megadrive with Sonic 2	140.99
Megadrive with Alien III	135.99
Megadrive with Predator II	135.99

CALL FOR SEGA AND SNES CONSOLES WITHOUT GAMES OR WITH OTHER GAMES

SALES HOTLINE
0403 752156

VISA SWITCH

HOW TO ORDER

CALL OUT HOTLINE GIVING YOUR VISA/ACCESS NUMBER AND THE TITLE YOU WANT OR SEND ATTACHED ORDER FORM WITH YOUR CHEQUE OR POSTAL ORDER.
P&P GAMES £1, CCONSOLES £6.50

PLEASE SEND ME THE FOLLOWING

..... AT £ EACH
..... AT £ EACH
TOTAL ENCLOSED INC P&P £ .....
ACCESS/VISA NO .....
EXPIRY DATE .....
NAME .....
ADDRESS .....
.....

MEGA DRIVE

QUALITY USED GAMES FOR SALE OR SWAP FOR £5

1. Your game must be in good condition.
2. It must have a handbook and original book.
3. Send with your cart your list of 1st, 2nd or 3rd choice game (or call).
4. Your name, address and Telephone.

ALL GAMES FOR SALE AT JUST £19.99 OR SWAP FOR £5 PLUS £1 P&P

Altered Beast	Super Hydlide	Fatal Rewind	Revenge Shinobi
Cyber Ball	Thunderforce II	Final Zone	Shadow Beast
Faery Tale	Thunderforce III	Fire Shark	Space Harrier
Fatal Labyrinth	T Laborda Bball	Ghost Busters	Star Flight
Forgotten Worlds	Truxton	Golden Axe	Strider
Ghouls & Ghosts	Zoom	Kings Bounty	Super Hang On
Joe Montana	Afterburner II	Klax	Super Monaco GP
John Madden	Around Palmer Golf	Sonic	S Thuner Blade
Mystic Defender	Arrow Flash	Lakers Vs Celtics	Sword of Sodan
Pat Riley Bball	B Douglas Boxing	Moonwalker	Techno Cop
Populous	Centurion	Musha	Twin Cobra
Shadow Dancer	ESWAT	Rastan Saga	

Altered Beast or Sonic not accepted.

VIDEO GAMES OF AMERICA (UK) LTD
HALE FARM EST. LOXWOOD ROAD, RUDGWICK, W. SUSSEX. RH12 3BP - FOR IRELAND PHONE DUBLIN 284 5098

KC'S COMPUTERS & CONSOLE MAGIC

3 HIGH STREET, LOUGHBOROUGH, LEICS LE11

Try us and add fire to your console!

MAIL ORDER HOTLINE 0509 211799

NINTENDO SUPER NES

NEW AND FORTH COMING RELEASES

Alien Vs Predator
Best of the Best
Cool World
Combat Tribes
Cyber Spin
Dessert Strike
Death Valley Rally
Equinox
Gods
Harleys Humongous Adv.
Hunt for Red October
Imperium
King Arthurs World
Leathal Weapon
Mickey Mouse
Out Of This World
Rocky & Bullwinkle
Road Riot
Spell Craft
Spiderman Vs X-Men
Superman
Super Star Wars
Tiny Toons
Tom & Jerry
The Brainies
Terminator II
Universal Soldier
Wing Commander
Wings II

Titles and accessories shown are just a small selection of what is available - please call!!!

American Super Nintendo Scart (RGB) (Faster & Clearer)

UK Super Nintendo For Standard Television

Please call for latest prices on any system you require, or even if you need advise.

TOP SELLING CARTRIDGES

Axelay
Barts Nightmare
Castlevania
Contra III
Desert Strike
Extra Innings
Ghouls & Ghosts
Mario Kart
NCAA Basketball
Pebble Beach
Prince of Persia
Smash TV
Street Fighter II
Super Soccer Champ
Top Gear
Turtles in Time
UN Squadron
Zelda 3

UK TO US/JPN CONVERTOR
Plays Mario Kart, Pilot Wings and other US and JPN cartridges
£9.95

Part Exhange Service
Are you fed up with your old cartridges, then why not part exchange them for a new release and pay a fraction of the cost
CALL NOW!!

Repairs
Repairs, conversions on leading home consoles and computers. Call now for a free quote.

We also stock Master System, Gameboy, Game Gear, Nintendo, and Atari Lynx

SEGA MEGADRIVE

Alien 3
Amazing Tennis
American Gladiators
Batman II
Bio Hazzard Battle
Breech
Bulls Vs Lakers
Corporation
Cyborg Justice
Death Duel
Dragon Fury
Green Dog
Fighting Master
Gem Fire
Global Gladiators
Jokers Revenge
Lemmings
Lotus Turbo Challenge
Krusty's Fun House
Metal Fangs
Micro Machines
Mick & Mack
Mickey & Donald
NCA PA Hockey
Predator II
Prince of Persia
R B I 4
Risky Woods
Road Rash 2
Sonic 2
Splatterhouse 2
Streets of Rage II
Super High Imact
Steel Talons
Talespin
The Humans
Terminator II
Wonder Dog
World Class Leaderboard

MEGADRIVE with SONIC THE HEDGEHOG and STREETS OF RAGE
£144.95
(INC PAD AND PSU)

MEGADRIVE with SONIC THE HEDGEHOG
£124.95
(INC PAD AND PSU)

Above Sonic offer with 2 pads	129.99
With any game instead of Sonic	134.99
2 Pads and offer game	139.99

Please call for offers

Accessories

Mega Competition Pro	12.95
Mega Power Clutch	29.95
Mega Python 3	11.99
SNES Stealth Stick	29.95
SNES ASCII Pad	19.95
SNES Capcom Fighter	74.95
SNES Capcom Remote	44.95

Shop now open!!!
KC's Computers
3 High Street
Loughborough LE11 1PY
Tel : 0509 211799
Open : 9.30 am - 6pm Mon - Sat

SALES HOTLINE (0509) 211799 FAX (0509) 217492 REPAIRS & ADVICE (0509) 217492

Postage costs £1.50 per order, plus £7 per console. Payments accepted for 24 hr despatch. Postal Order, Visa, Access, Mastercard. Cheque orders are subject to clearance. To speed clearance write address and card details on the back. Customers are required to state Japanese or UK carts when ordering and that games are compatable with their machines. We reserve the right to change prices without prior notice.

CHEAT MODE

Good day to you all and welcome to this Yuletide episode of Cheat Mode, hosted as ever by young tearaway Paul 'I don't look at all like Nick Cotton' Anglin. Now he's managed to grab this fine section all for himself, our lad Anglin's got a few ideas up his sleeve - keep your eyes open over the coming months and see the Jaunty One transform Cheat Mode into even more of what it already is: the best. In the meantime, keep wanging your hints and cheats to: PAUL ANGLIN'S SPOILT ROTTEN CHEAT MODE, CVG, PRIORY COURT, 30-32 FARRINGDON LANE, LONDON, EC1R 3AU. Just think - if your tip is the biz you could win software worth £150.00! Get to it!

SIM CITY

SUPER NINTENDO

Not the best start ever - the first tip and it's got no name. Spend all of your money in one year. When the tax screen appears at the end of the year, hold the L button and exit the screen. While still holding the L button, go back to the tax screen and increase spending to 100%. Exit again and release L. When the people start spending, your funds will rise to $999,999.

SHADOW DANCER

MEGADRIVE

Paul Jeacock from Ashfield, Notts, has come up with a top cheat for this game of one ninja and his dog. Take it away, Jeasy!

For a LEVEL select screen, do the following: press buttons A,B and C together on the title screen.

TOEJAM AND EARL

B Russel from Folkestone in Kent has got a sense of humour almost as weird as the one in this game. But he has sent us a smart cheat, so we'll let him off. As soon as you get either Icarus wings or a rubber ring, drop off the edge of the island and go all the way back to level one. Move the lads down to the bottom-left hand corner of the island out across the water, and you'll eventually come to a doughnut-shaped island with a sort of a warp hole in the middle. Drop through the warp and you'll fall onto level O, which is filled with loads of bonuses and a jacuzzi. Falling off this will return you to the highest point you reached previously.

Cor blimey! No sooner does CVG review the game than James Blackham form Kings Heath, Birmingham, sends all the passwords for it. What a lad!

LEVEL 2: KILLERS
LEVEL 3: CAMOUFLAGE
LEVEL 4: SUBTERROR
LEVEL 5: LOS ANGELES
LEVEL 6: TOTAL BODY

MEGADRIVE

The Action Zone

WIN!!!

SONIC THE HEDGEHOG 2

0839 40 50 51

WIN! WIN! WIN!
5 GAME CARTS

GAME BOY 0839 40 50 53
GAME GEAR 0839 40 50 54
MEGA DRIVE 0839 40 50 55

WIN!!!

SUPER STAR WARS +

0839 40 50 56

WIN STREETFIGHTER II
NINTENDO PACK

0839 40 50 57

All the moves
All the answers
Call the
Streetfighter II
guide

0839 40 50 59

WIN the fantastic
CAPCOM
STREETFIGHTER II
Joystick!
Control yourself and
improve your game
with this great
accessory!

0839 40 50 58

WIN A
MEGA CD
PLUS
2 CD GAMES

0839 40 50 52

IMS Ltd, PO Box 28, Northampton NN1 5DS. Calls cost 36p (Cheap) 48p per min (all other times). Format: Multiple choice questions with decider. Max call time 7.5 mins. Competitions end 31.1.93. Please be sure that you have permission to make this call.

WONDERDOG

Now here's a rarity - passwords for a Mega CD game! They've come all the way from Poul Roest in Denmark, so off you go Paul!

LEVEL 2: MYSTIC
LEVEL 3: ANKEL
LEVEL 4: LEDZEP
LEVEL 5: REEVES
LEVEL 6: PIXIE
LEVEL 7: WOOPIE

ROAD RASH

The Game Genie is becoming a bit of a popular piece of kit, and with all these top cheats pouring in for it, we're not going to argue! just check out these one's for EA's great Apache blast!

VAPA-BGGL - Player A starts with $50,000
VAPT-BGHG - Player B starts with $50,000
A6PA-AAGW - Player A starts with Diablo 1000 bike
A6PT-AAHR - Player B starts with Diablo 1000 bike

DESERT STRIKE

Here's some interesting new codes for all you lads and lasses out there with Game Genies, and for those of you without - tough!

D3ZA-AA7E - Infinite lives
VBST-XGEN - Chain gun capacity is 5,000 rounds
BVST-WAER - Chain gun inflicts 12 points damage
FVST-WCFL - Hydra capacity is 300 rockets
GKST-WAFN - Hydra inflicts 50 points of damage
NPST-WAGJ - Hellfire capacity is 99 missiles
3BST-WAGL - Hellfires inflict 200 points of damage
AMLT-AA44 - Infinite capacity on all weapons
8VET-ACAC - Fuel capacity is 500 units
2VET-AWGT - Maximum armour protection is 2,500.

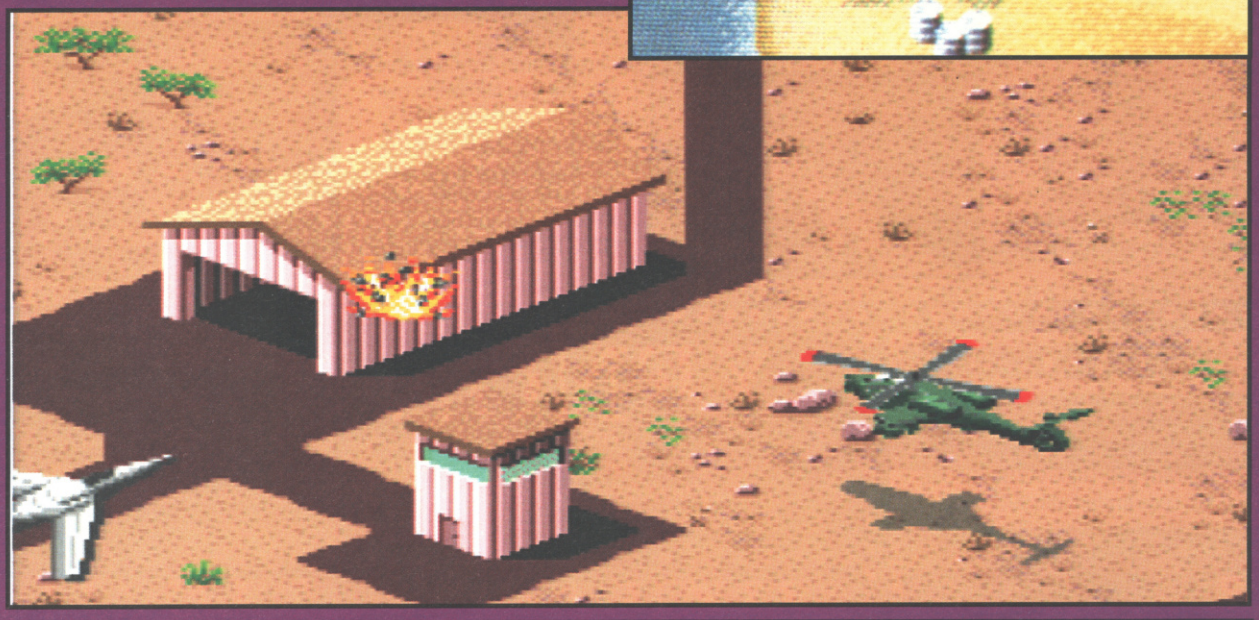

NINTENDO

BATTLETOADS

It's the boy B Russel again, and this time he's worked his wonderment on the game which knocks those rivals the Turtles into a cocked shell. Hold down A, B and then press DOWN and START for five extra lives.

ZOOL

We're even getting tips from the one and only Manchester Utd centre back Steve Bruce! What a guy, eh? Shame they got whacked out of the UEFA cup though. On the title screen type GOLDFISH and the screen will flash. When the game starts press 1 for a shield, 2 to skip a stage and 3 to skip a world.

And another Zool tips, this time Danny Francis who think the game is fANTastic! Once you get to the platform which crumbles with a Z power-up on it, jump across to the second platform below - there is a corner. Jump into it and you will go to the seceret bonus stage.

BATMAN

You want more Nintendo Game Genie hilarity? Look no further than here! Some top codes for not the worst platform romp in the world.
EXGOTO - Running enemies freeze when shot
PPPPPP - Machines move slower
SOPEZA - One shot with Dirk

SUPER ADVENTURE ISLAND II

So as not to feel left out, here's some Game Genie [illegible] for you Nintendo owners!
PEXVAALE - 10 lives
SXNLOKVK - infinite lives
SZUIGEVK - infinite energy
XTAINS - invincibility
GEXULGPA - higher jumps

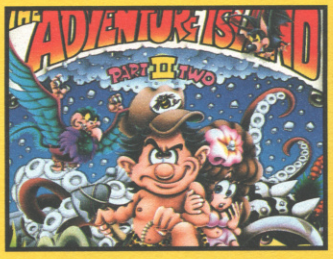

PC ENGINE

PANZA KICKBOXING

I've been up to my old tricks again and managed to find you this little treat with the help of my very own GT (spawny get! The CVG Boys). Use this code to start with 99% on all attributes and $900,000: DGDGDGKF.

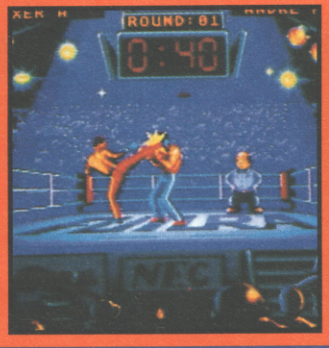

PC

XENON II

The one and only PC cheat this month comes from Stuart Crocker from Mid Glamorgan, Wales. When the computer brings up the menu of CGA, EGA etc, press F7 then, when you have started to play, you can switch invincibility on and off by pressing I.

AMIGA

JAGUAR XJ220

Paul O'Hara from Luton has come up with a great way to win a race without driving - maybe Ayrton Senna should try it out.
As soon as the starter says go press P to pause the game then press P again to unpause it - you will win the race instantly.

FINAL FIGHT

George Ogier has found a pretty novel cheat for all you Final Fight saddies out there. Speaking of sad - you forgot your address George! At any time in the game press 0 on any of the number key pads to go right to the end!

Thanks...to Hornby Hobbies for the Game Genie codes used in this month's Cheat Mode.

AMIGA

PUSHOVER

Thanks go to Luke Atkinson for providing me with all these codes (not to mention hours of rather boring typing antics). And be nice to him - after all he does come from Chelmsford; the party capital of the Western world.

01536
01024
03072
02560
02048
06144
06656
07680
07168
05122
05634
04610
04098
12290
13826
13314
15362
15878
14854
14342
10246
10758
11782
11270
09222
06734
08718
08206
24590
25102
26126
25614
27662
28174
27150
26638
30734
31246
32270
31758
29726
30238
29214
28702
20510
21022
22046
21534
23582
24094
23070
22558
18494
19006
20030
19518
17470
17982
16958
16510
16511
17023
18647
17535
19583
20095
19071
18559
22655
24149
23679
21631
22143
21247
20735
28927
29439
30463
29957
31999
25599
25087
08073
09275
10239
09727

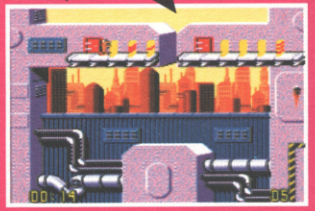

SOUTH COAST CONSOLES
• 100% VIDEO GAMES •

NEO-GEO SEGA Nintendo PC-ENGINE

• NEW AND USED GAMES • PART EXCHANGE WELCOME •

LATEST RELEASES SNES

AMAZING TENNIS	49.99	MICKEY MOUSE	47.99
SPACE MEGA FORCE	47.99	THE BLUES BROTHERS	44.99
WING COMMANDER	49.99	JOHN MADDEN '93	49.99
SPIDERMAN & THE X-MEN	49.99	DEATH VALLEY RALLY	49.99
OUT OF THIS WORLD	49.99	MARIO KART	47.99
STAR WARS	49.99	STREET FIGHTER II + UK ADAPTOR	64.99
FATAL FURY	47.99	ABOVE GAMES (USA) UNLESS STATED	

CALL OUR MAIL-ORDER HOTLINE ON 0705 819269
OR VISIT OUR NEW PREMISES AT UNIT 17, THE TRICORN CENTRE, PORTSMOUTH, PO1 4AN

WIN! in 2 mins — Win in 2 mins!
SUPER NINTENDO
0839 44 22 71

WIN! in 2 mins — SEGA MEGA DRIVE
0839 44 22 67

WIN! in 2 mins — NIKE AIR JORDANS
0839 44 22 68

WIN £100 IN 2 MINUTES!
CASHCADE
0839 03 03 20

WIN £1,000 CASH
WITH
TELEPHONE
BINGO
0839 03 03 36

21	25	27	28
32	34	35	39
43	44	47	48
51	52	55	57

Calls cost 36p per min cheap rate 48p all other times. Questel PO Box 3000 N20 9RB
You will be advised of other games

DIAL - A - TIP

CHEATS, TIPS & GAME SOLUTIONS

CHEATS GALORE	0891 101 234
MEGATIP GAMES LINE	0891 445 987
CONSOLE HOTLINE	0891 445 990
CONSOLE GAMES TIPS	0891 445 991
SEGA CHEATLINE	0891 445 933
NINTENDO CHEATLINE	0891 445 913
WIZZKID COMPUTER KID	0891 101 255

HELP LINES

SUPER MARIO WORLD	0891 445 924
SONIC AND QUACKSHOT	0891 866 001
FIRST SAMURAI	0891 445 926
SHADOW OF THE BEAST	0891 442 022
THE IMMORTAL	0891 445 928

COMING SOON - SONIC 2, MICKEY & DONALD, AND BATMAN

FOR INFO ON OUR OTHER CHEAT/HELPLINES RING
0891 445 904
ALL SERVICES UPDATED EVERY SATURDAY

PROPIETOR:- JAQUELINE WRIGHT, PO BOX 17,
ASHTON UNDERLYNE, LANCS, OL7 OWL.
CALLS COST 36p PER MIN 'CHEAP RATE' 48p PER MIN AT ALL OTHER TIMES

MICRO - TRONICS

Access VISA

27A MARKET STREET, TAMWORTH, STAFFS
OPEN MONDAY TO SATURDAY 9.30am TO 5.00pm WEDNESDAY CLOSED
TEL : 0827 66818 OR 082751480 FAX : 082766818

MAKE CHEQUES & P.O'S PAYABLE TO MICRO-TRONICS

SEGA NINTENDO COMMODORE IBM COMPUTER

SEGA NINTENDO COMMODORE

AMIGA SOFTWARE

THE HUMANS	17.99
LOTUS 3	15.99
DESERT STRIKE	17.99
PINBALL FANTASY	17.99
STREETFIGHTER II	15.99
ZOOL	15.99
MEGA MIX	20.99

MANY MORE TITLES AVAILABLE - PLEASE RING

HARDWARE

AMIGA 600 (WITH 4 GAMES AND ART PACKAGE)	299.99
SUPER NINTENDO WITH MARIO 4	129.00
WITH STREETFIGHTER II	159.00
WITH SCOPE	159.00
SEGA MEGADRIVE WITH SONIC	120.00
WITH SONIC & ANY GAME	154.00
GAMEBOY PACK	69.99

SEGA MEGADRIVE

SONIC 2	35.00
WWF	35.00
BATMAN RETURNS	37.99
JOHN MADDEN 93	37.99
THUNDERFORCE 4	37.99
TERMINATOR 2	36.99
TALESPIN	35.99
MICKEY & DONALD	36.99
STREETS OF RAGE 2	36.99
G-LOC	36.99
LOTUS TURBO CHALLENGE	36.99

MANY MORE TITLES AVAILABLE - PLEASE RING

OFFICIAL NINTENDO SOFTWARE

MARIO KART	39.99
ALESTE	44.99
KICK OFF	44.99

MANY MORE OFFICIAL TITLES AVAILABLE

ALSO AVAILABLE
GAME GEAR, GAME BOY,
C64, IBM COMPATIBLE,
ATARI ST, SOFTWARE
& HARDWARE

SEGA NINTENDO COMMODORE IBM COMPUTER

ABOVE PRICES ARE MAIL ORDER, SHOP PRICES MAY VARY. PLEASE NOTE WE ARE NOT JUST A MAIL ORDER COMPANY COME AND SEE US AT OUR ABOVE ADDRESS AND SEE OUR FULL RANGE OF CONSOLES AND COMPUTERS ON DESPLAY. P&P £1 ON GAMES SEND FOR A FULL LIST OF OUR ITEMS

SIDE POC

We reviewed Side Pocket a couple of issues ago, giving it a credtable CVG Hit in the process! Young Anglin has been busying himself with this top cart for ages now - so much so that he's come up with a cracking solution to all the trickshots in the game! Take it away, Angers!

For the benefit of those saddies who don't know how to change the cueball control, hold down button B and move the joypad in the direction of the cueball control. Simple, eh?

1) Leave the cueball control at dead centre, select full power and tap the joypad UP five times.

2) The cueball control stays in the centre again and, using full power, tap the joypad RIGHT twenty eight times from the twelve o'clock position.

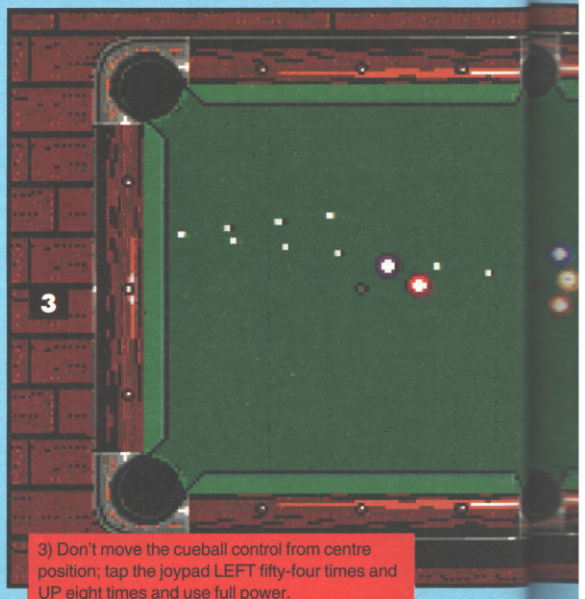

3) Don't move the cueball control from centre position; tap the joypad LEFT fifty-four times and UP eight times and use full power.

5) Put cueball control right UP to Masse three, leave the positioning as it is, and use full power.

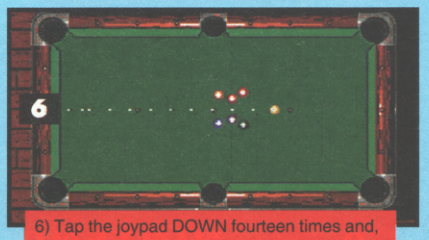

6) Tap the joypad DOWN fourteen times and, leaving the cueball at dead centre, hit it with full power.

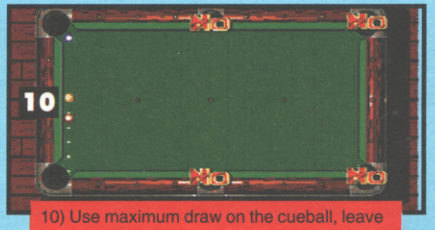

10) Use maximum draw on the cueball, leave the direction as it is and, once again, use full power on the shot.

14) Cueball control on maximum follow, then tap the joypad DOWN twenty-one times and use full power.

15) Masse three on the cueball and hit DOWN three itmes on the joypad, using full power.

16) Masse one and left is the one to use here, then tap the joypad UP five times and, surprise surprise, you have to use full power again

KET

During the game proper, you're given a trickshot to attempt inbetween each stage. The following are the correct solutions to each shot.

STAGE 2 - LAS VEGAS: Perform trickshot 6
STAGE 3 - SAN FRANCISCO: Perform trickshot 8
STAGE 4 - NEW YORK: Perform trickshot 16
STAGE 5 - ATLANTIC CITY: Perform trickshot 4

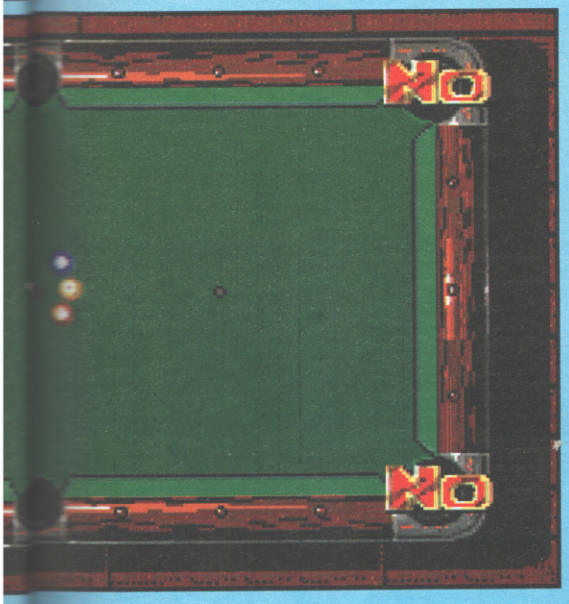

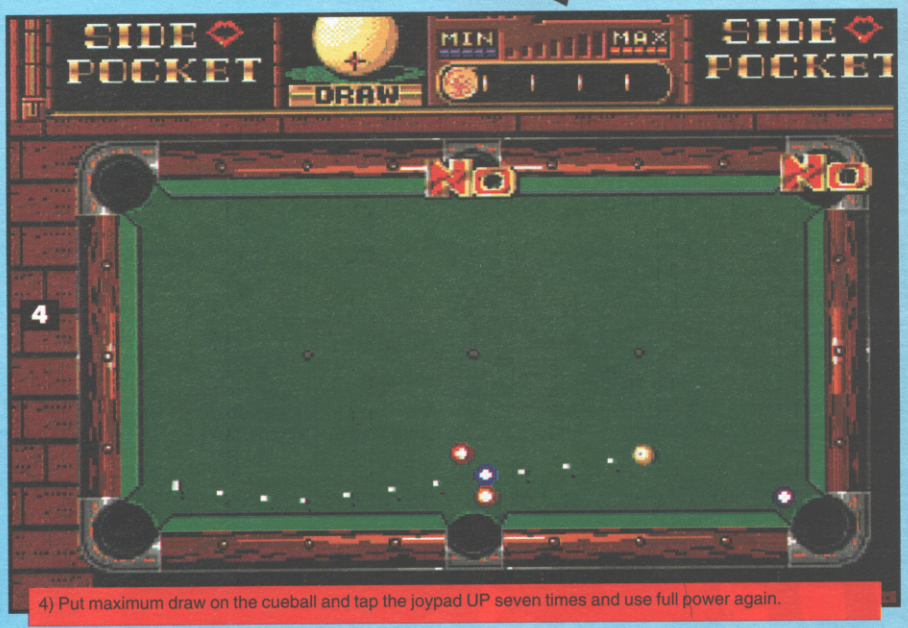

4) Put maximum draw on the cueball and tap the joypad UP seven times and use full power again.

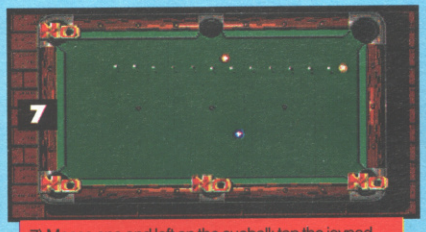

7) Masse one and left on the cueball; tap the joypad DOWN four times and let it go with full power.

8) Masse one and left on the cueball yet again then tap DOWN on the jopypad twelve times and leave the power at full.

9) No need to alter anything. Use full power.

11) Maximum follow and right and tap the joypad RIGHT once, but this time leave the power on a third.

12) The cueball needs maximum draw and you've got to tap the joypad DOWN six times and then return back to maximum power.

13) Maximum follow again and then tap DOWN five times on the joypad and use maximum power.

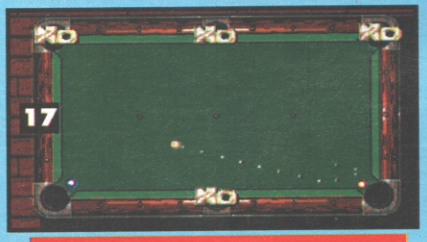

17) Maximum follow and one left on the cueball and tap the joypad DOWN twice to sink this one. Use full power.

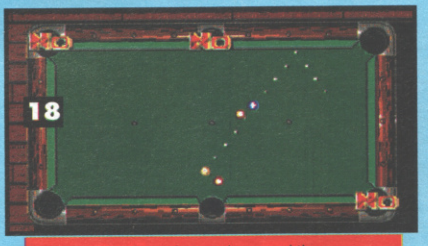

18) You need maximum draw and three RIGHT taps on the joypad before using full power to put this one in.

19) Finally you'll need masse two and a massive fifty-nine taps UP and, for the last time, full power.

CVG OFFICIAL L

Dear Wimps...

Christmas is almost upon us, and what better way to celebrate the coming of the day than by perusing the scores sent in by your fellow CVG readers. As ever, I'm here to find the top tallies and chuck out the rubbish - and there's been a few of those this month. Don't you want me to have time to post off my prezzie list or something? Next time around I'll be expecting some well-high scores from all the games you receive this festive time. Scribble them down and whack them off to: OFFICIAL UK HIGH SCORES, CVG, PRIORY COURT, 30-32 FARRINGDON LANE, LONDON EC1R 3AU. Merry Christmas!

Sadie

AMIGA

Good scores these days are hard to find - you lot have obviously been stuffing yourselves with the Christmas pud a bit too early - but there's some extremely credible pinball efforts as usual. Some of the footy scores are also worth a mention, but the rest leave little to be desired!

PINBALL DREAMS (IGNITION) - 15,340,402
James Kinghorn, Dumbarton

XENON 2 - 33,110,740
Leslie Anderson, Northern Ireland

WARZONE - 328,290
Barry Pender, Glasgow

SENSIBLE SOCCER - 71-0 VS. HOLLAND
Leigh Jackson, North Humberside

SPEEDBALL 2 - 450-10 VS. STEEL FURY
Mark Webb, Wembley

ROBOCOD - 5,085,200
Christopher Nield, Nottingham

TURRICAN - 5,727,000
Sameer Gujral, Middlesex

LOTUS TURBO 2 - 102,625,450
Mark Barrett, Staffordshire

WIZBALL - 590,130
Paul Andrew, Herts

FIRE AND ICE - 298,375
Robert Nathan, Middlesex

ARCADE

In recession-hit times it never ceases to amaze me how many people can afford to come up with such top arcade scorchers. Blood Brothers and Street-fighter still prove to be the most popular coin-ops around - and there's an unusual entry from **Stuart Hall** who's won over 10 quid on a pay out Space Invaders machine!

ELVIRA PIN-TABLE - 2,380,910
Hugh Farlow, Scunthorpe

BLOOD BROTHERS - 1,320,780
Sal Trutner, Wales

SPACE INVADERS: PAY OFF EDITION - WON £10.30
Stuart Hall, London

TERMINATOR 2 - 1,690,560
Shaun Williams, South Wales

STAR BLADE - 2,560,450

UK HIGH SCORES

Dave Trent, London

BLOOD BROTHERS - 1,450,600
Francis Davies, Dulwich

STREET FIGHTER 2 - 1,540,320
Steve Hollows, Gillford

GAMEBOY

The Gameboy can be seen everywhere these days, but good high scores are a bit scarce. There are lots of top times for racing games, but real men top up on points. Let's see some more arcade triumphs and a little less attention paid to time trials!

BUGS BUNNY CRAZY CASTLE - STAGE 31 AND 25 LIVES
Donald Greenholgh, Tyne+Wear

GHOST BUSTERS 2 - 260,130
Stephen Wildman, Cleveland

SUPER KICK OFF - 10-0 ENGLAND VS. HOLLAND
Stephen Worthy, Surrey

F1 RACE - 0:38:49 (AUSTRALIA)
Stephen Worthy, Surrey

TRACK MEET - 9.07 SEC (100m) 1269 POINTS
Peter Kink, South Yorkshire

TRACK MEET - 12.59 SEC (HURDLES) 1360 POINTS
Peter Kink, South Yorkshire

MEGADRIVE

An amazing Robocod score from James Overbury is one of the few Megadrive efforts that lifts its head up above the sea of mediocrity. I'm used to much better scoring than this on the big Sega, so there's plenty of room for improvement here. Now get to it!

SPIDERMAN - 160,528
James Overbury, Cheltenham

ROBOCOD - 10,269,950
Iain Brands, Caithness

TWO CRUDE DUDES - 831,902
Richard Duncalf, Lancashire

PITFIGHTER - 1,861,130
Jonathan Breaks, West Yorkshire

DESERT STRIKE - 3,647,400
Philip John, Wales

MICKEY MOUSE: CASTLE OF ILLUSION - 1,184,900 (HARD)
James Pearson, Liverpool

SHADOW DANCER - 466,420 (COMPLETED WITH 23 LIVES LEFT)
Harvey Pritchard, Cardiff

SONIC THE HEDGEHOG - 1,084,610
Ryan Smith, Scotland

SPLATTERHOUSE 2 - 235,600
Gary Witney, Buckinghamshire

EA HOCKEY - 63-5 THE UK VS. USA
Stuart Spall, Suffolk

BATMAN - 1,637,100
Jimmy Jaja, New Zealand

DONALD DUCK - 628,650
Gareth Hughes, Cheste

NES

Trust the NES to come up trumps! The little Nintendo has been dwarfed by the SNES shadow in recent months, but it's been around for years and is still going strong, with some top scores from even topper gamers - just take a look at **Jonathan Le Chevalier's** score on Probotector! Keep them flooding in; you know it makes sense.

MARIO 3 - 527,000
Andrew Smith, Cheshire

NINTENDO WORLD CUP - 42-0
Jan Nijenhuis, Holland

THE SIMPSONS - 251,860
Bohathur Diu, Shropshire

GREMLINS 2 - 428,000
Bohathur Diu, Shropshire

PROBOTECTOR - 3,206,400
Jonathan Le Chevalier, Jersey

MEGA MAN 2 - COMPLETED IN ONE SITTING WITHOUT PASSWORDS
Steven Matthews, Wolverhampton

CONTRA - 190,870
Simon West, Berkshire

MASTER SYSTEM

After last month's shambling entries, I didn't think Master System scores could get any sadder, but you've proved me wrong again! Take a leaf out of **Tim Dale's** book and get those scores to at least screech over the million mark!

WONDER BOY 3 - COMPLETED
Stephen Worthy, Surrey

ALTERED BEAST - COMPLETED
Stephen Worythy, Surrey

SONIC - 48 LIVES
Timothy Toomey, Becks

SHINOBI - 87,650
Adam Day, Berkshire

MICKEY MOUSE: CASTLE OF ILLUSION - 1,450,090
Tim Dale, Oxford

SUPER NINTENDO

Super Nintendo freaks seem to have taken a bit of a back seat in this month's chart. Only **Adam Houlston's** incredible score on Contra Spirits stands out, but I bet there's going to be a lot more where that came from, right? RIGHT? Pretty good Smash TV scores still coming through though, although the all time top tally of 79,223,070 still has to be beaten. I know you can do it, so DO IT!

KRUSTY'S FUN HOUSE - 490,000
Kevin Sanity, Essex

F1 EXHAUST HEAT - WON CHAMPIONSHIP BY 32 POINTS WITH 10 WINS AND 15 POLE POSITIONS. $59,750 IN ACCOUNT.
Lee Field, Kent

SMASH TV - 53,334,625 (TURBO MODE)
Daniel Patch, Essex

FINAL FIGHT - 3,043,333
Daniel Pegrum, Avon

ACTRAISER - 145,360
Stan Szymanski, Canada

SUPER R-TYPE - 1,943,135
Vidar Smestad, Norway

JOE AND MAC - 267,000
Mark Macormick, Scotland

CONTRA SPIRITS - 7,386,753
Adam Houlston, West Midlands

SUPER FORMATION SOCCER - 44-0
Paul Noble, Bedfordshire

PILOT WINGS - GOLDEN PILOT WINGS (COMPLETED)
Jonathan Hutchison, Shropshire

MARIO KART- COM PLETED GOLDEN CUP ALL COURSES ON 150cc IN 1st PLACE.
Gary Harrod, NMS

MARIO KART-(BATTLE MODE)
Jon Billington CVG v Steve Keen CVG
Jon won 9 games out of 12
Jon Billington v Paul Anglin CVG
Jon won 11 games out of 12.

Official UK High Scores

Dear Wimp's

Here it is - your chance to prove you're a great gamer and win the fame of your name in the Official High Scores and the chance to play against the CVG boys themselves! The CVG stars reckon they're the greatest when it comes to games and can beat the pants off any of you puny wimpos, so it's up to you to prove them wrong! I'll be picking the hottest players of the lot and invite them down to CVG Towers to play against the boys themselves - and every month the hotshot who I reckon is the greatest gamer will win themselves an incredible framed and signed photo of yours truly! So if you want fame, fortune, a crack against the CVG boys and the greatest gaming trophy in the land just rack up those points, fill out this form and send it off to: OFFICIAL UK HIGH SCORES, COMPUTER AND VIDEO GAMES, PRIORY COURT, 30-32 FARRINGDON LANE, LONDON EC1R 3AU. Remember, you've got to be in it to win it, so get to it wimpos!

Sadie

Official UK High Scores Entry Form

CVG

Dear Sadie,
I reckon I'm the greatest gamer around and can beat those CVG boyos any day of the week. Here are my High Scores to prove it and I hope you pick me for some gaming glory:

GAME FORMAT	SCORE
GAME FORMAT	SCORE
GAME FORMAT	SCORE
NAME	
ADDRESS	

VASTLIGHT

We are a Hong Kong based export company specialising in video games & relating material. Hong Kong without doubt is still one of the most important trading centres and also manufacturers of some of the 'peripherals' appearing recently. Most of the so-called 'imported' goods come through Hong Kong at some stage or another. However, the range of console and related goods available in Europe are very limited; nowhere near the large variety on offer to consumers here. So we are here to offer people the usual consoles, cartridges, joysticks, boosters and the other 'peripherals' that are hard to get hold of in other countries. In a sum, as long as its available in HK and related to video games, we can supply it. Currently, we deal with the SFC/SNES, MD, PCE, GG, GB, & Super Gun. SFC/SNES is very popular now with new 'peripherals' appearing all the time.

We would like to increase the number of overseas customers whether it be traders or private buyers. The idea of sending money and buying from abroad is no doubt regarded as risky by many private buyers. So why trust us? Firstly, you have to consider the goods available in your country. All these Japanese imported goods are not on the shelves by accident; they are there because some company has taken the risk to buy off another company in the Far East. Our company now sell to some of the largest retailers/mail order companies in Germany, UK and New Zealand. The amount of trade we deal with each company far exceeds what we deal with any private individual so if they can trust us, so can you. In addition, too many private individuals are too worried about what they could lose and not considering what a company can lose. The rapid expansion of our company has came about because satisfied customers have given recommendations to other people they know. Because we're based in Hong Kong, we can offer the latest goods when they're released and a much larger range at competitive prices. When a firm is in such a competitive position, does it make any sense to rip people off? Wouldn't the loss in potential profit outweigh the small gains in running with one's money?

For ease of payment , our company offers a unique system whereby residents in the former West Germany and the UK can order without the need of sending any money abroad. If you live in the former West Germany, you can order off us by simply depositing your Deutsche Marks in any branch of the Deutshe Bank, Bayerische Hypotheken- und Wechsel Bank and the Stadtsparkasse. All you have to do is send a photocopy of the bank counterfoil to us with details of your order. This safe method of payment eliminates any costs when on deals with foreign currency. In the UK, Sterling can be deposited at any branch of the Midland Bank or Barclays Bank. If you live anywhere else you must pay in Hong Kong Dollars.

For the benefit of people overseas, we also offer a video which features all the latest SFC 'peripherals'. There is some feature of the MD but mainly it is for SFC owners. Whether you are a beginner to consoles or quite knowledgeable this video will be worth your while. These SFC 'peripherals' have been around for some time now but people in Europe have only got knowledge of the basic ones. This means that the more sophisticated 'peripherals' go by unheard of. This video is over 100 minutes in length and in English/P L I. Once again, people will probably just ignore this because they feel its just another company offering a video with the 'hottest stuff' on when in fact at the end of the day it's just a disappointment. Up until now, there were no companies in Hong Kong prepared to tell you what is new.

Information on SFC 'peripherals' filter through very slowly but since the advent of them in Europe, rumours go round and as it spreads information is manipulated. Find out the truth, find out everything about the most wanted devices for the Super Famicom

So, for the ultimate rundown on the very latest SFC 'peripherals', just send a PO payable to VASTLIGHT for DM23/GBP£10. French and German scripts are also available free. As a bonus, the video also features some of the few versions of SF2. Since summer this year, there has been the appearance of no less than eight versions of the Champions Edition in the arcades. This may sound unbelievable but I believe these new versions of SF2 have also been appearing in London; one of the versions is known as 'Champion of Champions' in England. For those who have not seen it, new features include special moves in mid air, change characters in mid-game, longer Dragon Punches and Hurricane Kicks. Unless you know Chinese people who come on holiday in Hong Kong quite regularly, you will not have heard or seen many of the products on this video and believe me its worth your while.

For a full and up to date price list just send a PO for DM2/GBP£1 or send a fax to us.

VASTLIGHT INVESTMENTS LTD, SHOP B,1A, MEI WAH BUILDING, TAI PO, NT, HONG KONG
TEL : (852) 6758751 FAX : (852) 6757919

THE CVG CHALLENGE!

OK losers - the moment you've all been waiting for has arrived! To haul you all back into the Christmas spirit the CVG Crew have decided to revive the incredibly popular CVG Challenge, appointing me, Sadie, as marks mistress. Under my orders the boys scour the country searching for the very best gamers to take up the gauntlet and thrash pixels out of each other for a ton of prizes and the chance to take on the games masters supreme, The CVG Boys!

NAME: SIMON DEFOE
AGE: 16
TOWN: HARROW, MIDDLESEX
MACHINE: SUPER NINTENDO
FAVE GAME: CONTRA III

NAME: CHRIS HOLMES
AGE: 12
TOWN: CARSHALTON
MACHINE: SEGA MEGADRIVE
FAVE GAME: JOHN MADDEN

CHALLENGE GAME ONE

NAME: SUPER MARIO KART
MACHINE: SUPER NINTENDO
THE CHALLENGE: PLAY MUSHROOM CUP AT 50CC AND 100CC OVER ENTIRE SEASON - HIGHEST SCORE AT THE END WINS

1st GAME

Neither of the boys had played Mario Kart before, but after a few hectic training sessions and choice advice given by the crew they picked it up incredibly quickly, qualifying in nearly every race first time! Simon opted for the handling skills of Toad and Chris decided Yoshi's superior accelerating ability would be enough to see him through.

Mushroom Cup was the scene of the first race and the contestants were neck and neck the whole way. With little stress they amazingly scorched across the line with Simon in first and Chris in second and it looked as though we were in for a really close challenge! The second race, however, was a different story! Chris was wiped out by a vicious shell up the backside from Mario, as Simon took full advantage and accelerated through the pile-up to take first. Chris pulled back to third but was never going to catch the leaders after such a sad start. Dogged determination edged its way onto Chris's face, but trouble reared its head once more in the third race as he ran out of coins on the last lap and was well trounced by a heavy smash from Bowser and sent spinning of the track. What a boy! Simon took first place again whilst Chris hobbled in way down the list like a one legged tortoise with athletes foot!

It looked as though nothing could go wrong for Simon now, but for some reason his brain went into foppish meltdown and he mistook Yoshi for his kart at the start of the fourth and, before he knew what was going on, the microbe had fallen back to last place! However, Bowser was on the warpath again and continually bombarded Chris with Bowser Bombs, shrinking Yoshi down to microscopic size, but the green skinned spawny toad still won. Chris had now found some form and lead for the first two laps of the next race. However, not to be outdone Simon squeezed in between a block and Yoshi to rob dragon-breath of first place on the line. The grand final of the 50cc class and Chris stormed off like James Hunt! But he soon got into trouble, being sandwiched in-between Bowser and Kong. Simon had already been shrunk by the horned one and was just trundling along, begging to be squashed. Miraculously though, he survived and scooted into first place, leaving Chris struggling to gain fifth after hitting nearly every bend. Maybe with some glasses he could have done better?!

100cc wasn't much kinder to Chris, and there was already a score deficit of 37 to 22 in favour of Simon. Bowser continued to pester Yoshi, taking every opportunity to blanket the boy in banana skins. He also got shrunk on the second lap and, after catching the Princess up the rear with a shell, ran under her wheels and was flattened (DOH!) just to complete his misery (DOUBLE DOH!). Simon, pipped to the post by Kong, took third and Chris fourth. More bad news for Chris, as Simon took second and the Dragon sixth in the following race. An uneventful and scrappy race around Ghost Castle saw Simon win again and Chris forced back to a pitiful fifth.

By now both competitors were well versed in sneaky tactics and were

leaving shell and nana traps on every turn. Chris fell into the lava whilst Simon discovered the speed ramps and shot through for second place. Simon was well and truly in the lead by now and the last race was just a formality. However, to add insult to injury Toad hit Yoshi with a perfectly placed shell that catapulted him off the track and onto the other side of a barrier, forcing the luckless contender to do an extra half a lap! Final Scores: Simon 65 Chris 29.

CHALLENGE GAME TWO

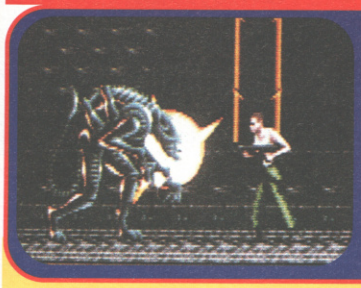

NAME: ALIEN 3
MACHINE:
SEGA MEGADRIVE
THE CHALLENGE:
RESCUE THE HOSTAGES ON LEVELS ONE AND TWO AND ESCAPE. FASTEST TIME WINS

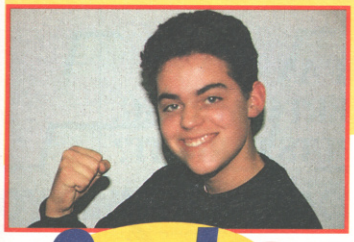

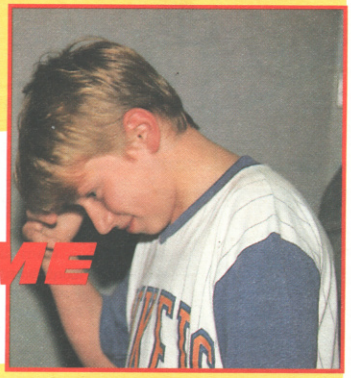

2nd GAME

Simon admitted to having an SNES at home so was well versed in the handling of the machine, but now on the Megadrive he was playing in Chris's court as the youngster is the proud owner of Sega's machine. Alien 3 was to be the next challenge and this time it was against the clock. The first player to rescue eight hostages over two levels and make it to the exit would be the winner.

Simon went first and opted to use the rocket launcher form Ripley's arsenal of three weapons. Scurrying through the passages like a pro, he managed to clear the screen of hostages and break out of the first level with one minute and 29 seconds to spare. Chris had a little more trouble than Simon and obviously hadn't been paying attention when our Paul showed them the safest way out, as he was mobbed by aliens at every turn and was totally wiped out after only two minutes and 32 seconds! Not the kinda mercenary you want on your team, know what I mean?

By now Simon was feeling well chuffed with his efforts and thought he'd cruise through the next stage after watching the young Anglin glide through the level. He was WRONG! Both competitors not only failed to beat the clock but expired within minutes of starting the next stage. Feeling that this was a bit of a letdown we decided to scrap that level and let the two slide into leathers and settle their differences on Road Rash 2 - this should be interesting, as neither player had seen the game before!

THE DECIDER

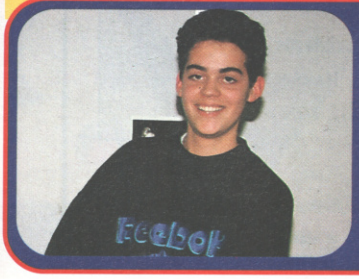

NAME:
ROAD RASH II
MACHINE:
SEGA MEGADRIVE
THE CHALLENGE:
FIRST TO CROSS THE FINISH LINE ON THE FIRST RACE WINS.

Arizona was the setting of the race and both pulled off spectacular wheelies to commence the bash. It didn't take long for Simon to flatten Rude Boy in a punch fest, with teeth and hair spraying everywhere! He went straight into eighth place as the biker smashed into the tarmac. Behind him, Chris wasn't being outdone and was battling away with two leather-clad menaces, both of which he saw off with ease! Meanwhile Simon, not content with taking on fellow competitors, was knocking the stuffing out of a motorcycle policeman with a truncheon for daring to try and pull him over! This act catapulted him into fifth place, whilst Chris sneaked in between a tree and an oncoming car to capture eighth. As the finish line approached Simon stole second by smacking a biker clean off his steed, leaving the machine riderless and shooting along behind him! Chris was only one place behind him in fourth when he hit a tree at 120mph and Splat! Crunch! Whoops! He was a goner!

Simon Defoe was crowned CVG Challenge Champion - and now had some tough decisions to make. Should he keep the prizes he'd won - Desert Strike and Soul Blader on Super Nintendo, or go on for the CVG Star Prize and challenge Paul Anglin at his piece de resistance, EA Hockey, with the possibility of losing all were he to fail to defeat the CVG nipper. Simon was clearly ruffled as Paul's reputation as a red-hot puckster had obviously preceded him and, after careful consultation with his trainer - 'Don't be mad you'll never win' - the champ bottled out. The psychological trick had worked - this left Challenge runner-up Chris to go for the top prize.

THE CVG CHALLENGE

NAME:
PAUL ANGLIN
CHOSEN CHALLENGE GAME:
EA HOCKEY
COMMENT:
'THIS ISN'T GONNA BE A PRETTY SIGHT!'

The atmosphere was electric. Paul fumbled around with the buttons to try and psyche the youngster out, but Chris was having none of it. The horn sounded and the game began. It wasn't long before the crew realised what an awful mistake they'd made in putting the shambolic Anglin in as CVG Challenger. Seconds into the match, and the once-smug Anglin was sliding aimlessly all over the place - he didn't even touch the puck for the first 30 seconds! By now the gaff had been blown and Chris smelt a rotten egg, and it wasn't just Anglin's socks! Paul was obviously this months fall-guy, clearly clueless to what was going on.

Smack! Chris sent the puck whizzing past the inside post! Thwack! The second went right through Anglin's legs as he'd been faffing around behind his own goal-line trying to start a fight and waste some time. In the second stage Paul promised all that he was just finding his feet; the words were still hanging in the air as the third goal hit the back of the net. Heads dropped in unison and Paul turned a bright crimson colour as the third went in, a fight broke out and Chris took the opportunity to give the young lad a sound thrashing! Four nil! Five nil! It was a CVG nightmare! Then the impossible happened. Whether Chris had bent down to tie his laces or gone off to make a cup of tea we don't know, but our lad SCORED - five ONE! Chris quickly regained enough composure to smack another two past our now out-of-work writer - by now Paul was almost putting them in his own goal! Humiliation complete, bruised, battered and bloody embarrassed Anglin skulked away with his joy-pad between his legs and Chris walked off with a brand new Game Gear. It'll be a long time before CVG sad-man Anglin gets a chance to redeem himself!

If you want to join the crew for some high-class Challenge antics, get those high scores into me and you might just be chosen to take on a fellow reader and, if you're good enough, one of the CVG boys! Good luck.

SADIE
CVG 079

MEGA GAMES

Tel: 071 372 4356

We stock a **wide** seletion of used games!

SNES
GAMES FROM £29.95

Wordtris, Bazoka Blitzkreia
Lethal Weapon, Bull Vs Lakers
Jeopardy, Super Combat tribes
Ripken Baseball, Gun Force
Pro Quaterback, Gemfire
NBA All Star Challenge
Jimmy Conners, Joe & Mac
Pugstey's Scavenger Hunt
Out Of This World, Game Genie
Spiderman/X-Men, Gods
Prince of Persia, Super Star Wars
Best of the Best, Cyberspin
Chester Cheetah, Metal Jack
NHLPA Hockey 93, Power Moves
Imperium, Wing Commander
Hunt For Red October, Biohazard
Sim Earth, Fire Power
Blaze On, Road Riot
G Foreman Boxing, Ka - Blooey
NCAA Basketball, Race Drivin
Chuck Rock, Skins Game
Super Bowling, Super Mario Kart
Turtles IV, Wheel of Fortune
TKO Super Champ Boxing, Hook
Super Batter Up, Skul Jagger
Desert Strike, Amazing Tennis
James Bond Jnr, Space Megaforce
On The Ball, Faceball 2000
King of the Monsters, Phalanx
Robocop 3, Barts Nightmare
Streetfighter II, Super Double Dragon
Death Valley Rally, Final Fantasy
Super Play Action Football, Wings 2
Travelmaster Case, Home alone 2
Super Buster Bros, John Madden 93
Turbo Touch 360 Controller

MEGADRIVE
GAMES FROM £18.95

Champion Pro Am, King Salmon
Gadget Twins, Chester Cheetah
Superman, Outlander
Ex-Mutants, Micro Machines
Toxic Crusader, Indana Jones
Lotus Turbo Challenge, Rampart
Leaderboard Golf, Unchated Waters
TMNT Hyperstone Heist, Aliens 3
Capt America, Lightning Force
Great Waldo Search, Terminator 2
Super Battle Tank, Tennis
Power Monger, World Cup Soccer
Risky Woods, Batman Returns
Global Gladiators, Aquatic Games
Death Dual, Capriati Tennis
Gem Fire, Shadow of the Beast 2
Lemmings, Universal Soldier
Team USA Basketball, Tazmania
World Trophey Soccer, Steel Talons
Home Alone, Cyber Cop
Galahad, Joe montana III
Super Smash TV, Crue Ball
Turbo Touch Controller, Chuck Rock
Where In World Is Carmen Sandiego
LHX Attack Chopper, S Monaco 2
Menacer with 6 game cart
Kid Chameleon

GAME BOY
GAMES FROM £14.95

Humans, Mega Man
Megalit, Terminator 2
Incredible Crash Dummies
Battleship, Kingdom Crusade
Bionic Battler, Best of the Best
Ren & Stimpy, 4 in 1 Funpack
Batman Returns, Dr Frankin
Jeep Jambaree, Wordtris
Roland's Curse II, Swamp Thing
Track & Field, Barbie
Bionic Commando, Speedball 2
Mousetrap Hotel, Hit the Ice
Amazing Spiderman 2
Lazlos' Leap, The Jetsons
Spy Vs Spy 2, Loony Toons
Home Alone 2, Tom & Jerry
Super Off Road, Miner 20-49er
Chessmaster, Dig Dug
Double Dragon 2 &3, WWF 1&2
Final Fantasy, HAL Wrestling
Mario Land 1 & 2
Battle toads, Addams Family
Fortress of Fear

GAMEGEAR
GAMES FROM £18.95

Predator 2
Terminator 2 Arcade
Prince of Persia
Aliens III
Super Space Invaders
Bart Vs Space Mutants
Ariel The Little Mermaid
Sonic The Hedgehog 2
Klax
R.C.Grand Prix
Majors Pro Baseball
Shinobi 2
Aerial Assault
Marble Madness
Super Smash TV
Batman Returns
Super Wide gear
Columns
chuck Rock
Super Monaco GP 2
Taz Mania
Indiana Jones
Wimbledon Tennis

New shop now open!
at 213 Belsize Road, London NW6
Please add £1 for games and accessories and £5 for consoles.
Cheques/PO's/Access/Visa to: Mega Games, Merlin House,
122 - 126 Kilburn High Road, London NW6 4HY Tel : 071 372 4356

Möbius Games

Sega & Nintendo
Machines & Cartridges
(UK, US, Japanese)
Part Exchange, Repairs, Conversions,
New & Used

Board, Card & Role Playing Games

5 Leigham Court Road, Streatham Hill
London SW16 2ND
Opposite Streatham Hill BR

Mail Order: 081 677 9657 Shop: 081 677 7228

Shop Open
Sat 10am - 8pm Sun 10am - 6pm
Weekdays 10 am - 7.30 pm Tues 10am - 6.30pm

IF AN ADVERT IS WRONG, WHO PUTS IT RIGHT?

We do. The Advertising Standards Authority ensures advertisements meet with the strict Code of Advertising Practice.

So if you question an advertiser, they have to answer to us.

To find out more about the ASA, please write to Advertising Standards Authority, Dept. X, Brook House, Torrington Place, London WC1E 7HN.

ASA

This space is donated in the interests of high standards in advertisements.

IF AN ADVERT IS WRONG, WHO PUTS IT RIGHT?

We do.

The Advertising Standards Authority ensures advertisements meet with the strict Code of Advertising Practice. So if you question an advertiser, they have to answer to us.

To find out more about the ASA, please write to Advertising Standards Authority, Dept. X, Brook House, Torrington Place, London WC1E 7HN.

ASA

This space is donated in the interests of high standards in advertisemeats.

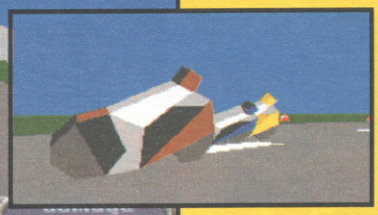

DON'T GET TOO CLOSE - IT COULD ALL END IN TEARS!

NO SECOND PRIZE

BOY (AND GIRL) RACERS

There are six different bikers from various parts of the world to choose from at the start of the race; four men and two ladies. Each has his or her own background, such as the German engineer who's obsessed with old Heinkels (they're motorcycles, if you didn't know). Each of the six has they're own strengths and weaknesses, and it's up to you to select the character which best suits you.

ON THE RIGHT TRACK

The No Second Prize competition is held over twenty different circuits, each one based on real courses around the world. Bomb around Hockenheim; burn rubber around Brand's Hatch; Storm your way around Silverstone! Before you begin the challenge, you can check on statistics relevant to each course, or try a few practice laps either on your own or with the other racers; whichever you choose, make staying on your bike and going very, very fast your prime objectives!

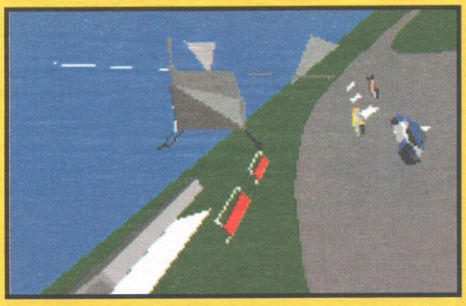

JUST CHECK OUT THAT STUNNING HELICOPTER FLY-BY!

CAUGHT ON CAMERA

At any time during a race, you can have a look at the action from the tailing cameras by hitting the replay button. There are four different views to choose from; the first gives you a first-person view like that from which you play the game. If that's not to your liking, watch the race unfold from a camera closely following behind your bike - alternatively, view from a position slightly further behind to get a better view of the proceedings. If, however, you want to see how the spawny get at the front is doing - or if you yourself are that get - why not go for the fourth camera mode, which shows a view of the first-place driver from a helicopter-mounted camera.

AMIGA

RACING SIM

BY THALON
£25.99

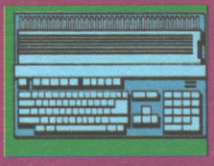

You're one of the six best bikers in the world, given the opportunity to race for the biggest prize in motorcycling history - an only-one-of-its-kind two-wheeled terror! This ultimate gift can be yours - but only if you beat the other guys and gals across some of the world's most famous - and dangerous - racing circuits. Pull on your leathers and go flat out to win the big one - there's no second prize for the runner-up.

Motorbike sims are practically nonexistent on the Amiga, and if anyone is thinking of turning their hand to this untapped genre then they'd better have a bloody good product, because No Second Prize is going to take some beating. The first thing to grab you is the sheer speed of the polygon graphics - I'm not joking when I tell you these are some of the fastest, smoothest examples yet seen on the Amiga. And that's even when there are big roadside objects such as grandstands on screen - there's very little drop in speed. It's mouse only, but don't worry; the controls are very simple to learn and extremely responsive. There's no shooting or killing to be done here, just straightforward hard and fast racing against a line-up of very skillful riders on a host of top tracks. This is a game that'll test your skills to the limit - a very impressive title indeed!

PAUL RAND

CVG 87 CVG

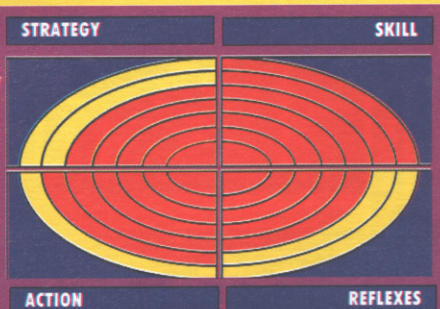

GRAPHICS	%	90
SOUND	%	72
GAMEPLAY	%	88
VALUE	%	85

CVG **REVIEW**

SUPER NINTENDO

BEAT EM UP

BYTRADE WEST
£45.00

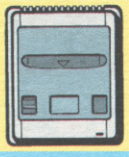

SUPER DOUBLE DRAGON

JOHN McLAINE NEVER HAD THIS TROUBLE!

OFF! OUCH! EEK!

Women, eh? When they're not wingeing about us lads watching footy, they're getting kidnapped by vicious drug gangs. Take Marian, for example. She's a policewoman looking into the dealings of a criminal organisation known as The Black Shadow Warriors. At least, she was until the hoods tracked her down and kidnapped her. You'd think that in these days of recession Billy and Jimmy Lee, Marian's pals and bosses in her part-time job as martial arts instructor at the boys' karate training school, would just shrug their shoulders and look for a new employee - but no; they've decided to put their karate skills to good use by entering the shady world of the Black Shadow and doling out their own special brand of justice - a swift and ruthless kicking to anyone they come across.

Super Double Dragon isn't a straight conversion of the Tecmo coin-op - if it were, it would probably get a slating because the arcade game is rather dated - but a souped-up, graphically enhanced fight-fest. Super Double Dragon is a real eyecatcher, with good-looking sprites and some excellent backgrounds. Colour is well used throughout, and those Lee brothers have a few nifty moves up their sleeves. The game actually smacks of the original Megadrive Streets Of Rage - there's even an elevator level in here, just like that excellent title. Unfortunately, this one suffers from being a tad too easy in two-player mode . Get a friend along, use all the continues available and it won't take you an age to get to the end. Had it been a tad tougher, Super Double Dragon would have been a cracker - but even as it stands, it's still worth a look.

PAUL RAND

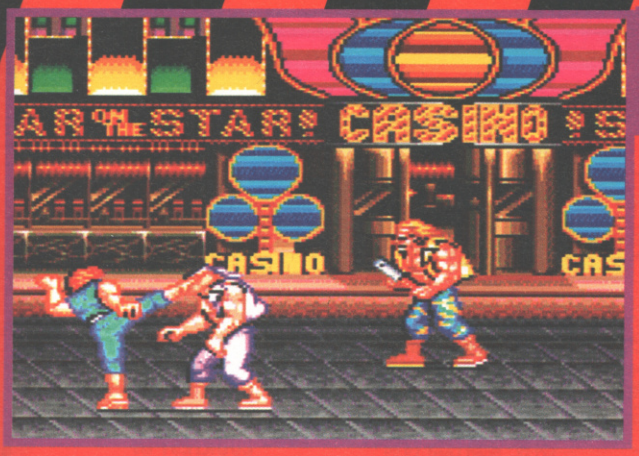

ON THE LEVEL

The Lee's search for Marian takes them to seven different areas of Las Vegas. Billy and Jimmy start their battle in one of the city's casinos, before moving on to the airport for more heavy-duty scrapping. Win through here and it's off to Chinatown's shopping district and kung-fu gym. It's then time to toddle down to the Golden Gate Bridge where you'll ride on the back of an articulated lorry until you reach The Slums and an abandoned factory full of Black Shadow. Do the business in the factory and you get to travel into The Forest and go up against the Black Shadow leader's right-hand man Carlem - do away with him and the road to the final challenge - the big man himself, Duke - will open up to you.

DON'T DO THIS AT HOME!

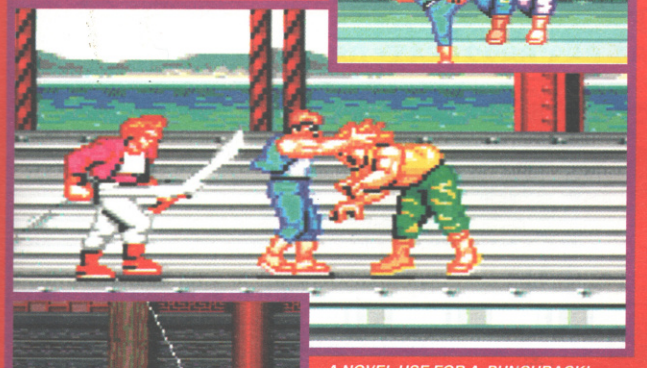

A NOVEL USE FOR A PUNCHBACK!

DRUM IT INTO 'EM

Keep your eyes open for the weapon-carrying baddies - beat them up and they drop their armaments, which the Lees can pick up and turn against their original owners. Nunchakus and Konbo Sticks are the weapons you'll usually come across, but sometimes Bill 'n' Jim will be able to lay their hands on grenades, knives, boomerangs and even massive oil drums which pulverise baddies with just one hit.

THANKS...
to Shekhana Consoles (081 340 8565) for the review cartridge.

WHERE'S HANK MARVIN?

The Black Shadow Warriors gang is well trained in the martial arts and, considering that there's hundreds of them to two of you, the boys are going to be in for a pretty rough ride. And if that wasn't enough, each level has a big boss lying in wait to mop up whatever the minions have let slip through the net. Luckily, Billy and Jimmy aren't lacking in the fighting department, with around twenty different moves and five special attacks to help see them through to the conclusion of their quest.

SEPARATED AT BIRTH?

Is it just us, or are video game fighters all related to one another? Latest in a long line of look-a-likes to grace our screens are none other than Billy and Jimmy Lee themselves - take a look at these two and compare them to those kings of the Streetfighting circuit, Ryu and Guile - uncanny or what? And another thing - since when has Jimmy taken to wearing pink? Gumph!

TO SMACK OR NOT TO SMACK

Like the original Double Dragon coin-op, one or two player options are available. Should you wish to play alongside a friend, you can choose one of two different modes - Mode A allows Billy and Jimmy to beat up each other as well as their enemies, while Mode B stops the boys from smacking each other around, letting them concentrate on doing away with the Black Shadow Warriors.

It has to be said I wasn't exactly filled with the excitement at the prospect of a SNES game featuring the fabulous Lee brothers but oh how I was surprised! The style of the graphics has changed little from the duo's first outing all those years back and if anything they look very Streets Of Ragey but then what's originality anyway? Luckily the smack 'em up now and laugh later aspect of the game has stayed intact. There are a ton of moves in there and some are real corkers the special moves are easy to pull off and will get you out of some real tight spots. The two player mode has been left intact and yes for those of you wondering you can beat the crap out of your mate if he nicks all the weapons. The only bad thing is that it's a little too easy. If you're playing with a pal it won't take you more than a couple of days to complete but if you're on your own then the lasting appeal should go up a bit. All in all a potentially brilliant beat 'em up that's a real good laugh to play but just misses out on being a classic due to it being too easy.

PAUL ANGLIN

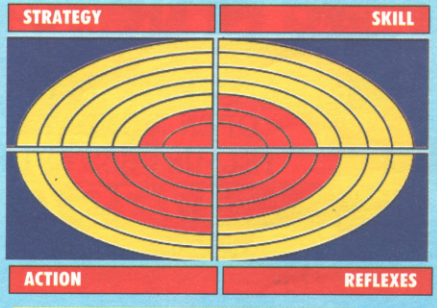

GRAPHICS	%	83
SOUND	%	81
GAMEPLAY	%	75
VALUE	%	70

Console Connections

Unit 2, Old Bake House Lane, Chapel Street,
Penzance, Cornwall TR18 4AE
TEL/FAX 0736 331131

Business Hours
MON - SAT 10am - 6pm
Weekday evenings 7pm - 9pm

SHOP & MAIL ORDER ADDRESS

SUPER NINTENDO

SNES USA (SCART)
£124.95

USA

Streetfighter II	£59.95
Amazing Tennis	£44.95
Mario Kart	£44.95
Sim City	£39.95
Super Aleste	£42.95
Desert Strike	£44.95
John Madden '93	£44.95
Final Fight	£41.95
James Bond Jnr	£41.95
Robocop 3	£41.95
Race Drivin	£41.95
Zelda 3	£41.95
S.D. Dragon	£44.95
Barts Nightmare	£41.95
Turtles	£44.95
Pilot Wings	£41.95
King of the Monsters	£43.95
Buster Bros	£42.95
Batter Up	£41.95

Jap Specials

Lemmings	£36.95
Super Valis	£36.95
Prince of Persia	£37.95
Golden Fighter	£37.95
Axelay	£44.95
Castlevania	£34.95
Super Pang	£39.95
Musya	£39.95
Super F1 Circus	£39.95
Ghouls & Ghosts	£36.95

+ More!

NEO GEO (UK)

The machine of the future can be yours now!

RRP ~~£299.99~~
Our Price £254.95

- Official UK Version -
+ 1 Game £299.99
(All packs are complete with power supply)

Word Heroes	£149.95
Art of Fighting	£189.99
Andros Dunos	£124.95
Fatal Fury	£124.95
Soccer Brawl	£124.95
Blues Journey	£69.95
Magician Lord	£69.95
Nam 75	£69.95

+ More

SEGA MEGADRIVE

SEGA MEGADRIVE
+ SONIC £112.95
Plays all carts

UK/USA		JAP	
Death Duel	£39.95	Hellfire	£19.99
Dragon Fury	£34.95	Gynoug	£18.99
Predator 2	£34.95	Quackshot	£21.99
Desert Strike	£34.95	Olympic Gold	£21.99
Steel Talons	£39.95	+More	
Cybercop	£39.95	Menacer	
Excile (RPG)	£39.95	Light Gun	Call
Green Dog	£32.95	Scart Lead	£9.99
Joe Montana '93	£39.95		
Side Pocket	£34.95		
Dragon Fury	£34.95		
Rampart	£39.95		
NHL '93	£39.95		
LHX Attack	£36.95		
Simpsons	£34.95		
Crue Ball	£32.95		

New Releases - Please Call
Used Games in Stock
SONIC 2 .....CALL

SNES / S. FAMICOM - SEGA MEGADRIVE - NEO GEO GAMEBOY - LYNX - PC ENGINE - GAME GEAR SWAPS FROM £2 FAST SERVICE!

RANDOM EXCHANGE

Send any game for the above formats and we will return a different game of the same value. Include a list of games owned current. Charge £3.50 (inc P&P) (No Sonic or Altered

WIN WIN WIN

WIN A SUPER NINTENDO(USA)
COURTESY OF CONSOLE CONNECTIONS

ANSWER 3 SIMPLE QUESTIONS ON

0839 007781
NOW!
(COMPETITION LINE ONLY)

Call Charges: Calls cost 36p per min cheap rate. 48p per min all other times. Make sure you ask permission before you make this call. Max lengh 4 mins. Max call cost £1.92

USED GAMES IN STOCK FOR ALL MACHINES - MD, SNES, PC ENGINE, LYNX, GAME GEAR, GAMEBOY, NEO GEO

If you can't see the game you require - please call!!!

Delivery: £10 consoles, £1 games, £2.50 Neo Geo. Same day despatch on receipt of order.

RAVEN GAMES LONDON

74 BROMLEY ROAD, BECKENHAM, KENT. BR3 2NP
OPEN MONDAY - SATURDAY 10AM - 5.30 PM. WEDNESDAY 10 AM - 1 PM
TEL: 081 663 6810 CREDIT CARD LINE: 081 663 6822 FAX: 081 663 0046

FIRST WITH LATEST RELEASES

FAMICOM

UK GAME ADAPTORS	14.99
LATEST SOFTWARE	
CHUCK ROCK (USA)	49.99
FIST OF THE NORTH STAR 6	52.99
ROAD RUNNER (USA)	49.99
JOHN MADDENS 93 (USA)	49.99
DESERT STRIKE (USA)	49.99
SUPER SWIV	51.99
KICK OFF (USA) (DIFFERENT VERSION)	44.99
OUT OF THIS WORLD (USA)	49.99
STAR WARS (USA)	TBA
MICKEY MOUSE	54.99
NHLPA HOCKEY 93	49.99
RUSHING BEAT II (USA)	DEC
FATAL FURY (12 MEG)	64.99
RANMA 1/2 II	DEC

100'S MORE TITLES AVAIABLE - PLEASE RING

PC Engine

LATEST SOFTWARE	
TV SPORTS BASKETBALL (USA)	44.99
FALCON (USA)	44.99
IMAGE FIGHT (CD)	DEC
LEMMINGS (CD)	DEC
MOTOROADER III	DEC

LAPTOP/TURBO EXPRESS/ALL ACCESSORIES AVAILABLE

220 MORE TITLES AVAIABLE - PLEASE RING

SEGA MEGA DRIVE

LATEST SOFTWARE	
WWF	42.99
XENON II	31.99
TIME GAL (CD)	44.99
AFTERBURNER 9CD)	44.99
NINJA FORCE (CD)	44.99
SHADOW OF THE BEAST II	41.99
CHASE HQ	42.99
SONIC 2	34.99
X-MEN	DEC
LOTUS CHALLENGE	DEC

230 MORE TITLES AVAIABLE - PLEASE RING

NINTENDO GAMEBOY

195 TITLES AVAILABLE

SEGA GAME GEAR

70 TITLES AVAIABLE - PLEASE RING

LYNX

50 TITLES AVAIABLE - PLEASE RING

SEGA MASTER SYSTEM

100'S OF TITLES AVAIABLE - PLEASE RING

NES

100'S OF TITLES AVAIABLE - PLEASE RING

SNK Neo-Geo

NEO GEO (PAL OR SCART)	
OFFICIAL UK VERSION	259.99
JOYSTICK	47.99
STEREO LEAD	9.99
MEMORY CARD	17.99
LATEST SOFTWARE	
SIDE KICK (SOCCER)	FEB
NAM 75	64.99
GHOST PILOT	64.99
BASEBALL STARS	64.99
NINJA COMMANDO	129.99
TOP PLAYERS GOLF	64.99
SENGOKU	129.99
KING OF THE MONSTERS II	139.99
FATAL FURY II	FEB
FATAL FURY	119.99
SOCCER BRAWL	119.99
MUTATION NATION	119.99
8 MAN	129.99
LAST RESORT	134.99
WORLD HEROES	139.99
ART OF FIGHTING	NOV
SENGEKO II	JAN

19 MORE TITLES AVAIABLE PLEASE RING

ABOVE PRICES ARE MAIL ORDER, SHOP PRICES MAY VARY. JAPANESE MUSIC CDS AVAILABLE. PLEASE NOTE: WE ARE NOT JUST A MAIL ORDER COMPANY, COME AND VISIT US AT ABOVE ADDRESS AND SEE THE NEO GEO, FAMICOM, PC ENGINE, CD ROM PLUS MANY MORE ALL ON DISPLAY. PLEASE RING FOR LATEST RELEASES.
P&P: FAMICOM / NEO GEO £10 / GAMES £1 / NEO GEO GAMES £ 2

WE NOW HAVE A WIDE SLECTION OF SECOND HAND GAMES AVAILABLE FOR THE ABOVE MACHINES

SAE FOR FULL PRICE LISTS. PLEASE MAKE CHEQUES & P.O'S TO: RAVEN GAMES LONDON

KKONSOLS T

0847 66949 AFTER 6PM: 0847 62946

26 PRINCESS STREET, THURSO, CAITHNESS KT14 7BQ

MEGADRIVE

UK MEGADRIVE + SONIC + 2 JOYPADS £125

Sonic 2	£37
Terminator 2 + Gun	Call
Batman Returns	£37
NHL PA Hockey 93	£35
Lemmings	£35
Cybercop	£36
Side Pockets	£35
LHX Chopper	£35
Atomic Runner	£35
John Madden '93	£40
Bio Hazzard Battle	£36
Shadow of the Beast 2	£38
Universal Soldier	£32
Leaderboard	£37
Dragons Fury	£35
Tailspin	£36
WWF	£36

NEO GEO

NEO GEO, PSU, 2 JOYSTICKS, MEMORY CARD + ANY GAME £380

Art of Fighting	Call
World Heroes	£130
Viewpoint	Call
Last Resort	£120
Ninja Commando	£120
Football Frenzy	£120
King of Monsters 2	£130
Baseball Stars 2	£120
Pioneer Range	£62
Senguko	Call
Senguko 2	Call

SNES

SNES (USA) + 1 JOYPAD + ALL LEADS £119

Streetfighter II	£55
Spiderman/X-Men	£46
Mario Kart	£45
Irem Skins Golf	£45
Baseball 2000	£45
Axelay	£45
Ramparts	£40
Barts Nightmare	£40
John Madden '93	£46
Space Megaforce	£46
Amazing Tennis	£45
NCAA Basketball	£45
Faceball 2000	£44
Desert Strike	£45
Hook (USA)	£44
Wing Commander	£47

Special offer Area 88 or Top Racer PLUS Jap/UK/US adaptor £45

• VERY LARGE SECOND-HAND STOCKS FOR SALE AND EXCHANGE AT AFFORDABLE PRICES •

• ALL MACHINES CATERED FOR! •

• THESE ARE JUST AN EXAMPLE OF SOME OF THE GAMES IN STOCK •
• PACKAGE DEALS AVAILABLE ON MACHINES •
• WANTED - GAMES FOR CASH OR PART EXCHANGE •
• CALL FOR HONEST ADVICE ON GAMES •
• GAME EXCHANGE SERVICE - NEO GEO, SNES, MEGADRIVE, 8-BIT CONSOLES & HAND HELDS •
• FAST SERVICE GUARANTEED FOR MAIL ORDER • FOR FURTHER DETAILS PLEASE CALL •

COMPUTER GAMES PLUS

• 6 The Triangle, Kingston upon Thames, Surrey KT1 3RU •

XMAS MEGADRIVE SPECIAL OFFER

PURCHASE ANY MEGADRIVE GAME AND YOU CAN CHOOSE ONE GAME FROM THE LIST BELOW FOR JUST £22.00

TAZMANIA
SPLATTERHOUSE II
TERMINATO
GREENDOG
LEMMINGS
BULLS VS LAKERS
CHUCK ROCK
ALIENS 3
DRAGONS FURY
DUNGEONS & DRAGONS
BART SIMPSON
HOLYFIELD BOXING

MEGA DRIVES FROM £89.00. WE ALSO STOCK FULL RANGE OF NEO GEO AND SUPER NES

• Games Sale • Mega Master Games From £18.99 • Top Titles •
• Call Our Games Hot Line - 081 949 3232 •

GOOD SNOGGING GUIDE

0898 800 207

NAUGHTY JOKELINE
0898 800 242

SMUTTY JOKES
0898 800 206

CONFESSION LINE

0898 800 209

CHAT-UP LINES

0898 800 213

ULTRA NAUGHTY JOKELINE
0898 800 205

HORROR LINE
0898 800 208

SOUNDS OF TORTURE
0898 800 214

Your ideal LOVE PARTNER
0898 800 212

Calls cost 36p/min cheap rate 48p/min at all other times. Please ask your parents permission before calling. Buzz 77 Blythe Rd W14 0HP

DISCOUNT CONSOLES

TEL: 081 341 6767

SEGA MEGADRIVE IMPORTED VERSION

OFFER ONE
MEGADRIVE + PAD + PSU. RUNS USA/UK/JAP GAMES £89.99

CD ROM UNIT + FREE GAME £249.99

MEGADRIVE PLUS SONIC £99.99

ACCESSORIES

Arcade Power Stick	34.99
Control Pad	14.99
Games Convertor	7.99
Clutch Joystick	24.99
Stealth Joystick	24.99
SG Clear Pad	14.99
6 Button Turbo Pad	14.99
Mini Stick	4.99
Action Replay - A400	34.99

SOFWARE	USA UK
Alien III	34.99
Atomic Runner	29.99
Aquatic Games	29.99
A Agassi Tennis	34.99
Bare Knuckles 2	34.99
Bart Vs Space Mutants	29.99
Batman	29.99
Batman Returns	34.99
Bulls Vs Lakers	32.99
Cadash	29.99
California Games	27.95
Caparatti Tennis	34.99
Capt America	34.99
Chuck Rock	34.99
Cybercop	34.99
Death Dual	39.99
Double Dragon	29.95
Desert Strike	29.99
Dragon Fury	34.99
Dungeons & Dragons	44.99

SEGA MEGADRIVE IMPORTED VERSION

D Robinson Basketball	29.95
Euro Club Soccer	34.99
E.A. Ice Hockey	29.99
E Hollyfield Boxing	34.99
F22 Interceptor	34.99
Faery Tale	34.99
Fighting Masters	29.99
Galahad	34.99
Gem Fire	44.99
Gods	34.99
Golden Axe II	29.99
Green Dog	34.99
Hell Fire	29.99
James Pond II	29.99
John Madden 92	29.99
Jordon Vs Bird	29.99
Kid Chameleon	29.99
Krusty Fun House	29.99
Lemmings	34.99
LHX Attack	34.99
NHL Hockey 93	32.95
Olympic Gold	34.99
PGA Tour Golf	29.99
Pitfighter	34.99
Predator 2	34.99
Rampart	34.99
RBI 4	34.99
Side Pockets	34.99
Slime World	27.95
Splatterhouse II	34.99
Smash TV	29.99
Sonic 2	34.95
Spiderman	29.99
Strider II	39.99
Super Monaco GP 2	34.99
Tazmania	34.99
Team USA	32.99
Terminator	34.99
Twisted Flipper	34.99
WWF Wrestling	34.99

UNIVERSAL ADAPTOR ONLY £12.99

SUPER NINTENDO

JAPANESE (SCART) £124.99

JAPANESE (PAL) £134.99

USA (SCART) £114.99

ACCESSORIES

Pali Booster	24.99
Scart Lead External	14.99
Audio Lead	9.99
Conrol Pad	12.99
Stealth Joystick	29.99
Appollo Joystick	49.99
S.F.II Joystick	69.99

SOFWARE	USA	JAP
Actraiser	39.99	34.99
Addams Family	39.99	39.99
Axelay	49.99	49.99
Castlevania IV	39.99	39.99
Caveman Ninja	39.99	39.99
Chessmaster	39.99	-
Contra	39.99	39.99
Darius Twin	39.99	39.99
Dinoland	39.99	39.99
Double Dragon 2	39.99	-
Exhaust Heat	-	39.99
F-Zero	39.99	39.99
Final Fantasy II	44.99	-
Final Fight	44.99	44.99
Final Fight Guy	44.99	-
G Foreman Boxing	39.99	-

SUPER NINTENDO CONT.....

Geoman Warrior	39.99	39.99
Ghouls & Ghosts	39.99	39.99
Gradius III	39.99	39.99
Gunforce	39.99	-
Home Alone 2	39.99	-
Hook	39.99	39.99
J.Nickolas Golf	39.99	-
J.Madden Football	39.99	-
Krusty Fun House	39.99	-
Lemmings	39.99	39.99
Magic Sword	44.99	-
Might & Magic II	49.99	-
Mystical Adventure	39.99	-
Out Of This World	39.99	-
Pebble Beach Golf	39.99	-
PGA Tour Golf	39.99	34.99
Pilot Wing	39.99	39.99
Pitfighter	39.99	39.99
Populous	39.99	39.99
Pro Soccer Football	-	19.99
R-Type	39.99	34.99
Ramparts	39.99	-
Rival Turf	39.99	39.99
Robocop 3	39.99	-
Rocketeer	39.99	39.99
Romance Stone II	44.99	-
R.P.M. Racing	39.99	-
Simpsons Nightmare	39.99	-
Smartball	39.99	-
Smash TV	39.99	34.99
Space Football	39.99	-
Streetfighter II	59.99	59.99
Super Bowling	39.99	-
Super Mario 4	-	44.99
Super Soccer Champ	39.99	39.99
Super Tennis	39.99	39.99
Thunder Spirits	39.99	39.99
Top Racer	39.99	-
Turtles 4	44.99	44.99
UN Squadron	39.99	39.99
Wonderboy	39.99	39.99
WWF - Wrestling	39.99	34.99
Y's III	44.99	-
Zelda III	44.99	-

NEO - GEO

NEO GEO UK SYSTEM, £249.99

Cyberlip	64.95
League Bowling	64.95
Top Players Golf	64.95
Ninja Commando	129.95
Robo Army	129.95
Soccer Brawl	119.99
Super Spy	89.99

NINTENDO GAMEBOY

GAMEBOY SYSTEM + TETRIS + BATTERIES + HEADPHONES + 2 PLAYER LEAD £64.99

As above + any Game £84.99

ACDC Power Supply	6.99
Amplifier	8.99
Battery Pack -LS13	14.99
Handy Boy	27.95
Replacement Lens	4.99
Timeboy	2.99

SOFTWARE

Bart Simpson, Batman Joker, NBA 2, Home Alone 2, Simpsons II, Aliens 3, Barbie, Double Dragon 3, Bionic Commando, Prince of Persia, Boxing, Robocop 2, Ghostbusters, J Conners Tennis, Lazlo, Ninja Taro, Spy Vs Spy, Terminator 2, Swamp Thing, T-2 Arcade Game, Rocky/Bullwinkle

ALL ABOVE HAVE ENGLISH INSTRUCTIONS ALL £19.99 EACH

SEGA GAME GEAR

GAMEGEAR SYSTEM £89.95

GAMEGEAR + SONIC plus P.S.U.....£109.99

ACCESSORIES

Master System Games Convertor	14.95
T.V. Tuner PAL/I	67.95
G. Gear Protector	7.99
Wide Gear - Plastic	7.99

Aliens 3, Bart Vs Mutants, Batman Returns, Chuck Rock, Humans, Olympic Gold, Outrun Europe, Spiderman, Pacman, Kick Off, Sonic 2, Monaco GP, Indiana Jones, Foreman Boxing, Leaderboard, Tazmania, Smash TV, Wheel of Fortune, Terminator, Axe Battler, All £24.99 EACH

CHEQUE/PO PAYABLE TO: DISCOUNT CONSOLES, P.O. BOX 1506 LONDON N8 0PZ. TEL: 081 341 6767. P&P ADD £1 PER SOFTWARE, NEO GEO SOFTWARE ADD £3.00 PER GAME FOR P&P. £5.00 FOR MACHINES. ALL PRICES SUBJECT TO CHANGE WITHOUT PRIOR NOTICE E.& O.E. ACCESS AND VISA CARDS ACCEPTED

CVG REVIEW

MEGADRIVE

ARCADE

BY BLUESKY
£34.99

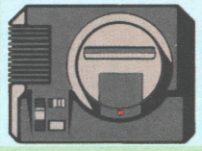

The Little Mermaid

Mermaids haven't exactly made waves on the big screen. Apart from the awful Darryl Hannah film Splash, only Disney's The Little Mermaid has furthered the cause of the half-human, half-fish folk in celluloid form, and now Sega have grabbed the rights and come up with this Megadrive conversion.The player dons the dorsal fin of either Ariel or her father, King Triton. Whichever one you select, you've got to rescue the other from the clutches of the dreaded Sea Witch, Ursula!

This is a poor game - far too small at only four levels long - and ridiculously easy to complete; we got all the way through in about an hour. The action - and I use that term loosely - is the same from start to finish; swim through a maze, collect the mer-folk, then fight the end-level baddy before moving on for more of the same. Perhaps if there wasn't a map screen showing exactly where the mer-people are this would have been more enjoyable - but I doubt it. To cap it all, The Little Mermaid is a bit of a graphical joke; poorly defined and animated sprites, and flat, uninteresting backdrops. The music isn't much cop either - especially bad considering the tunes were some of the movie's strong selling points. Youngsters may enjoy the easy pace of The Little Mermaid, but the rest of you are advised to leave well alone.

PAUL ANGLIN

GRAPHICS	%	58
SOUND	%	60
GAMEPLAY	%	47
VALUE	%	40

FISH FINGERS

Some areas can't be easily reached - they're blocked off by large boulders, too heavy to be budge[illegible] by a mer-person. Luckily, you can call on a friendly flounder, whose sole purpose in life is to push away the offending rocks in order to allow our hero to continue. Other fishy friends to call upon include a digger fish that uncovers hidden treasure, and rock-hard Sebastian who scares off any encroaching baddies for a short period of time.

JUMBO SAUSAGE AND CHIPS

Ursula has placed your pals across four levels; sharks, clams and eels attempt to scupper your chances of success in The Reef, while skeletal pirates will hassle you in The Sunken Ship. Beat the baddies here and its off to the lost city of Atlantis, where statues come magically to life, hurling frisbees and firing arrows at you. The final level takes you to The Cave - full of sadistic sea-life, not to mention boiling lava pools that'll make you look like a Greasy Harry's chip-shop special if you run into them.

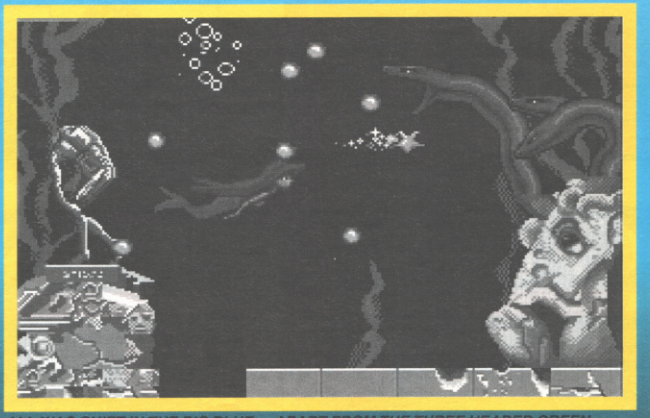

ALL WAS QUIET IN THE BIG BLUE.....APART FROM THE THREE HEADED GREEN HYDRA TYPE ARRANGEMENT.

HE'S BEHIND YOU!

COD IN BATTER

The kidnapped mer-men have been positioned around each level, and it's up to you to release them. Thing is, they aren't locked away, so why do you have to go and get 'em? Because, Ursula being the nasty old so-and-so that she is, she's turned them into small, green things called Polyps - they can't swim and just hang around looking cheesed off. Touch them, however, and they turn back into their original form, able to swim away freely.

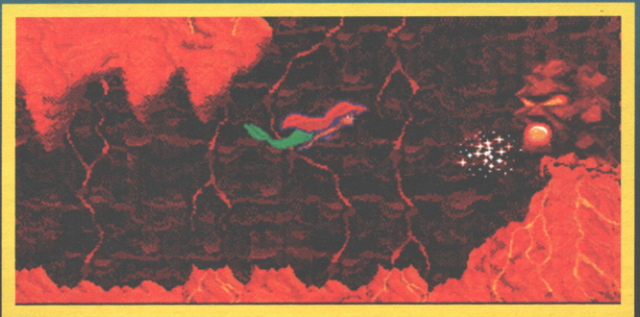

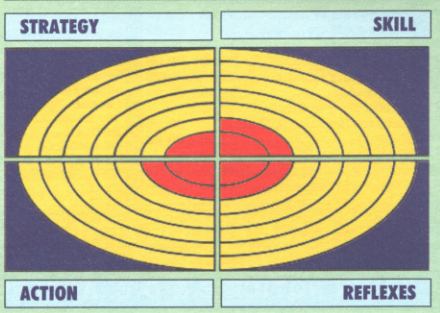

CVG 46 CVG

BE FIRST ..... With the latest games
SAVE £££s ..... With our membership scheme
EXCHANGE CLUB Part-Exchange your old games

WHIZZ-KID

THE UK's No1 VIDEO GAME CLUB

MEGADRIVE

TITLE	NEW	SECONDHAND SELL	SECONDHAND BUY	DUE
ALIENS 3	37.00	24.00	18.00	NEW
AMERICAN GLADIATORS	37.00	24.00	18.00	OCT
AQUABATIC GAMES	32.00	22.00	16.00	NEW
ATOMIC RUNNER	37.00	24.00	18.00	NEW
BATMAN - RETURNS	37.00	27.00	21.00	OCT
BIO HAZARD BATTLE	37.00	24.00	18.00	NOV
BLACK CRYPT	42.00	27.00	21.00	DEC
BREACH	37.00	24.00	18.00	NEW
BULLS V LAKERS	37.00	24.00	18.00	NEW
CADASH	34.00	18.00	12.00	NEW
CAPTAIN AMERICA	37.00	24.00	18.00	OCT
CARMEN SANDIAGO II	37.00	26.00	20.00	NEW
CHAKANI	34.00	24.00	18.00	NOV
CHASE HQ	37.00	24.00	18.00	OCT
CHESTER CHEETAH	42.00	24.00	18.00	NOV
CHUCK ROCK	39.00	24.00	18.00	NEW
CYBER-CORP (CORPERATION)	39.00	24.00	18.00	NEW
DAVE ROBINSON BASKETBALL	37.00	24.00	18.00	NEW
DEATH DUEL	38.00	24.00	18.00	NEW
DESERT STRIKE	37.00	27.00	21.00	
DOUBLE DRAGON	32.00	18.00	12.00	NEW
DRAGONS FURY	34.00	21.00	15.00	NEW
DUNGEONS AND DRAGONS	44.00	29.00	23.00	NEW
EA ICE HOCKEY	32.00	23.00	17.00	
EUROPEAN CUP SOCCER	37.00	26.00	20.00	NEW
EVANDER HOLYFIELD BOXING	34.00	25.00	19.00	NEW
EX MUTANTS	37.00	24.00	18.00	NOV
FLINTSTONES	34.00	24.00	18.00	NOV
GADGET TWINS	44.00	27.00	21.00	NEW
GREEN DOG	32.00	22.00	16.00	NEW
HIGH IMPACT	34.00	24.00	18.00	NEW
HIT THE ICE	34.00	17.00	11.00	NOV
HOME ALONE	32.00	21.00	15.00	NOV
INDIANA JONES	34.00	24.00	18.00	NEW
JORDON V BIRD	32.00	20.00	14.00	NEW
KID CHAMELEON	34.00	22.00	16.00	
LEADERBOARD GOLF	34.00	22.00	16.00	NEW
LEMMINGS	37.00	24.00	18.00	NEW
LITTLE MERMAID	37.00	27.00	21.00	DEC
LHX ATTACK CHOPPER	34.00	24.00	18.00	OCT
LOTUS TURBO CHALLENGE	34.00	25.00	19.00	NOV
MASTER OF MONSTER	42.00	27.00	21.00	NEW
METAL FANGS	34.00	26.00	20.00	NOV
MIGHT AND MAGIK III	37.00	26.00	20.00	NOV
NFL SPORTS FOOTBALL	37.00	26.00	20.00	NEW
NHPLPA HOCKEY	37.00	27.00	21.00	NEW
OLYMPIC GOLD	37.00	24.00	18.00	NEW
PGA TOUR GOLF	34.00	22.00	16.00	
PIGSKIN	39.00	26.00	20.00	OCT
POWERMONGER	34.00	26.00	20.00	NOV
PREDATOR II	34.00	24.00	18.00	OCT
QUAD CHALLENGE	37.00	20.00	14.00	NEW
RACE DRIVIN	37.00	24.00	18.00	DEC
RAILROAD TYCOON	37.00	24.00	18.00	NEW
RAMPART	32.00	20.00	14.00	NEW
ROAD RASH II	34.00	24.00	18.00	NOV
SIDE POCKET	34.00	22.00	16.00	NEW
SIMPSONS - SPACE MUTANTS	34.00	22.00	16.00	NEW
SIMPSONS - FUN HOUSE	34.00	24.00	18.00	NEW
SMASH TV	34.00	26.00	20.00	NEW
SOL-DEASE	42.00	27.00	21.00	NEW
SONIC THE HEDGEHOG II	37.00	27.00	21.00	NOV
SPLATTERHOUSE II	37.00	24.00	18.00	NEW
STAR ODYSSEY	42.00	23.00	17.00	NEW
STREETS OF RAGE II	42.00	28.00	22.00	DEC
STRIDER II	42.00	27.00	21.00	OCT
SUPER MONACO GP II	34.00	22.00	16.00	NEW
SUPERMAN	37.00	24.00	18.00	DEC
TALESPIN	32.00	24.00	18.00	OCT
TAZMANIA	34.00	25.00	19.00	NEW
TERMINATOR	37.00	27.00	21.00	NEW
TERMINATOR II ARCADE	34.00	26.00	20.00	DEC
TERMINATOR II JUDGEMENT	34.00	26.00	20.00	DEC
TWISTED FLIPPER	32.00	21.00	15.00	NEW
TWO CRUDE DUDES	34.00	25.00	19.00	
WARRIOR OF ROME II	42.00	26.00	20.00	NEW
WONDERBOY MONSTER WORLD	37.00	24.00	18.00	NEW
X-MEN	37.00	24.00	18.00	DEC
YOUNG INDIANA JONES	32.00	26.00	20.00	NOV
ZOMBIE HIGH	32.00	21.00	15.00	NOV

GAME GEAR

TITLE	NEW	SECONDHAND SELL	SECONDHAND BUY	DUE
ALIEN 3	27.00	18.00	14.00	OCT
AXE BATTLER	22.00	14.00	10.00	
BATMAN II	24.00	18.00	14.00	NEW
CHAKAN	22.00	16.00	12.00	DEC
CHASE HQ	24.00	16.00	12.00	
CHESSMASTER	22.00	14.00	10.00	
CHUCK ROCK	22.00	16.00	12.00	DEC
CRYSTAL WARRIORS	27.00	16.00	12.00	
DAVE ROBINSON BASKETBALL	24.00	18.00	14.00	OCT
DEFENDERS OF OASIS	27.00	18.00	14.00	NOV
DONALD DUCK	27.00	18.00	14.00	
DOUBLE DRAGON	24.00	18.00	14.00	DEC
EVANDER HOLYFIELDS BOXING	24.00	18.00	14.00	DEC
FANTASY ZONE	22.00	14.00	10.00	NEW
G.P. RIDER	22.00	16.00	12.00	DEC
G-LOC	24.00	14.00	10.00	
GADGET TWINS	24.00	16.00	12.00	NEW
GEORGE FORMANS KO BOXING	24.00	14.00	10.00	NEW
HALLEY WARS	22.00	14.00	10.00	
HOME ALONE	24.00	14.00	10.00	NOV
INDIANA JONES	27.00	18.00	14.00	NEW
LEADERBOARD GOLF	24.00	16.00	12.00	
LITTLE MERMAID	24.00	18.00	14.00	DEC
MARBLE MADNESS	24.00	14.00	10.00	NEW
MICKEY MOUSE	24.00	16.00	12.00	
NINJA GAIDEN	27.00	16.00	12.00	
OLYMPIC GOLD	27.00	18.00	14.00	NEW
OUTRUN EUROPA	27.00	18.00	14.00	NEW
PACMAN	24.00	14.00	10.00	
PAPERBOY	24.00	14.00	10.00	NEW
PHANTASY STAR	27.00	18.00	14.00	DEC
PRINCE OF PERSIA	24.00	16.00	12.00	NEW
RAMPART	24.00	14.00	10.00	NOV
SHINOBI II	24.00	16.00	12.00	DEC
SIMPSONS	27.00	20.00	16.00	NEW
SMASH TV	27.00	18.00	14.00	NEW
SONIC THE HEDGEHOG II	24.00	18.00	14.00	NOV
SPIDERMAN	27.00	18.00	14.00	NEW
STREETS OF RAGE	24.00	18.00	14.00	NOV
STRIDER II	27.00	18.00	14.00	OCT
SUPER KICK OFF	27.00	20.00	16.00	
SUPER MONACO II	24.00	18.00	14.00	NEW
SUPER OFF ROAD	24.00	18.00	14.00	DEC
TALESPIN	24.00	16.00	12.00	NOV
TAZMANIA	24.00	18.00	14.00	OCT
TERMINATOR II - ARCADE	27.00	18.00	14.00	DEC
WIMBLEDON TENNIS	22.00	14.00	10.00	NEW
WONDERBOY	22.00	14.00	10.00	
YOUNG INDY	27.00	18.00	14.00	OCT

WE ALSO STOCK

SUPER NES MASTER SYSTEM
GAME BOY LYNX NES

FREE MEMBERSHIP

AFTER YOUR FIRST PURCHASE OF OVER £20, MEMBERSHIP ENTITLES YOU TO:

£5 OFF NEW GAMES £2 OFF OLD GAMES

WE WANT YOUR GAMES

Why pay full price for older titles?
Buy second-hand or part-exchange your old games.
We also buy games. £1.00 handling charge per game.
When you send us your games for part-exchange or sale we are acting as your agent until they are sold.

ADVANCE ORDERS

Top selling titles are always in short supply.
Place your order in advance, and it will be sent to you ON DAY OF ARRIVAL - PLEASE NOTE Cheques will not be cashed and credit cards will not be debited until day of despatch.

POSTAGE & SHIPPING

UK MAINLAND:
£1.00 for each game - £2.00 for accessories.

OVERSEAS CUSTOMERS:
Shipping quoted with each order.

FREE CATALOGUE

Send a S.A.E. for our FREE COLOUR CATALOGUE.
Free catalogue and release schedule with every order.

ALL PRICES QUOTED ARE FOR MEMBERS ONLY

Non members add £5.00 new games £2.00 used games

All prices subject to change - All games subject to availability.

SALES HOTLINE

0689 891000

9am - 7pm Weekdays 9am - 6pm Weekends

RETAIL SHOPS - TERRI'S GROUP PLC

Petts Wood - 0689 827816
Beckenham - 081-650 1205 Orpington - 0689 821515
Walderslade - 0634 862036 Rainham - 0634 235641

MEMBERS SAVE UP TO £2.50 IN OUR RETAIL SHOPS

ORDER FORM

WHIZZ-KID GAMES LTD
22 STATION SQUARE
PETTS WOOD
KENT BR5 1NA
Tel: 0689 891000

CVG

Member No
Cheque
Postal Order
Credit Card
No
Expiry Date

All cheques must be supplied with a valid cheque card number.
Please telephone to confirm before ordering.
All games are UK or USA versions.

Name
Address
Town
County
Post Code
Tel

Game	Machine	Price
Postage		
Total		

Signature

REVIEW

HOME ALONe 2

Lost In New York

SUPER NINTENDO

PLATFORM

BY THQ
£39.99

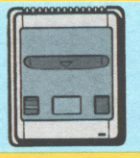

Remember the unlikely comedy hit Home Alone? You should do - it's the film that launched annoying child actor Macauley Culkin's career with his portrayal of annoying child Kevin McCallister. Now Kevin's back - and he's in trouble again. Now he's lost in New York - is this kid just unlucky, or do his parents just want shot of him? This time he has to escape the same pair of burglars, along with their newly-recruited gang, while trying to find his parents. Does he succeed, or will Kev end up a sad, lonely Big Apple dropout? That's up to you!

Home Alone 2 really lived up to my expectations; I thought it was going to be crap and it is. The sprites look as though they've been badly digitised - either that or the artist drew them small and the programmer enlarged them, which would account for the appalling pixelled effect. On top of that the backdrops are almost devoid of detail - some are nothing more than a single colour! Gameplay is as tragic as the graphics; simply walk through the scrolling levels collecting pizza and cash while avoiding or destroying the token nasties - it doesn't even begin to approach being fun. To cut a sad story short, Home Alone 2 sucks more than a toothless pensioner with an ice-pole, and if anyone gives it to you for Christmas they're probably trying to tell you something.

STEVE KEEN

GRAPHICS	%	28
SOUND	%	42
GAMEPLAY	%	28
VALUE	%	25

KEVIN HAMMIING IT UP.

KEVIN NEEDS A LIFT.. A BIT LIKE THIS GAME

MUGGED BY A VACUUM CLEANER... AN EVERYDAY INCIDENT IN NEW YORK!

SHEER HELL AT THE HOTEL

Kevin starts out in the Plaza hotel, where his problems are compounded by the staff, who appear to throttle him when they catch him. Fortunately, our Kev can jump really high and arm himself with a number of unlikely weapons such as a necklace which breaks to cover the floor in beads, upon which the nasties slip in an incredibly unfunny manner. The first thing to look for is the gun, which fires those little plastic darts with the suckers on the end, the effect of these is to stun whoever they hit.

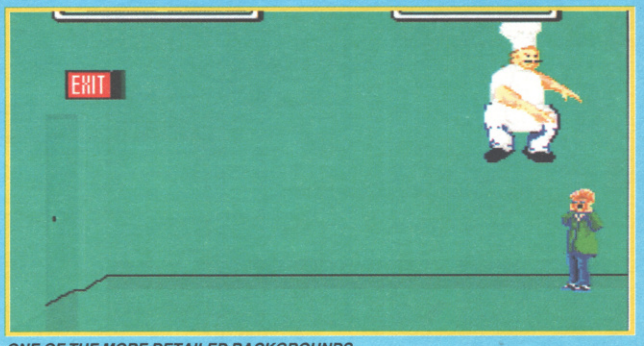

ONE OF THE MORE DETAILED BACKGROUNDS ...

WALKIN' IN THE PARK

Should Kevin escape the hotel, he then makes the mistake of blundering into Central Park. At the best of times it isn't a safe place, so a young boy wandering there in the dead of night generates plenty of interest from the local punks, muggers, bats and rats. Like most parks, Central has its own resident weirdo - in this case it's the pigeon lady. Although Kevin was told never to talk to strangers, he has to befriend her to enter the cave guarded by her pigeons, which leads to the next level.

NEW YORK, NEW YORK

The final two levels have Kevin showing some initiative. Realising that the probability of finding his parents in a city of fourteen million people is pretty remote, he digs out his address book and looks up his uncle Jack. Unfortunately he isn't in and his house is being renovated. To add to Kevin's problems Harry and Marv, the burglars from the first 'hilarious' film, turn up. Making the best use of a poor plot, our lad rigs up a booby trap which he must use to trap them. If he escapes his final destination is the Rockefeller Plaza, where his parents are waiting for him

THANKS...
...to Shekhana Consoles (081 340 8565) for the Review cartridge.

CVG 26 CVG

RHINE GAMES

RHINE

The name you can trust

SALES HOTLINE
071 723 5768

MAIL ORDER DETAILS: ALL PRICES ARE MAIL ORDER ONLY.
CHEQUES OR POSTAL ORDER TO:
RHINE GAMES, 301 EDGEWARE ROAD, LONDON W2 1BN

NINTENDO FAMICOM

SUPER NINTENDO (SCART) + PSU + MARIO WORLD (USA) £159.99
SUPER NINTENDO + PSU + SUPER MARIO WORLD (UK) £145.00
SUPER FAMICOM (JAP) + PSU £149.99
SUPER NINTENDO (USA) SCART + PSU £129.99

SUPER GAME ADAPTOR PLAYS (UK - US - JAP) GAMES	£15
ASCII PAD	£20
CONTROL PAD	£15
STEALTH SNES JOYSTICK	£24
APPOLLO PRO JOYSTICK	£50
SFC PAL BOOSTER	£30
RGB CABLE	£14
CAPCOM JOYSTICK (6 BUTTONS)	£68
GAME CADDY	£10

	USA	JAP
ACTRAISER	42.99	-
AMAZING TENNIS	39.99	-
ADDAMS FAMILY	42.99	-
AREA 88	-	28.99
ARKANA	39.99	-
ADVENTURE ISLAND	32.99	-
AXELAY	45.99	44.99
BASEBALL SIMULATOR	36.99	-
BART SIMPSON	41.99	-
BATTLE BLAZE	-	37.99
BOWLING	-	38.99
BILL LAMBER BASKETBALL	34.99	-
BATTLE TANK	39.99	-
BASES LOADED	37.99	-
BLAZE ON	44.99	-
BUSTER BROS	44.99	-
CASTLEVANIA 4	39.99	36.99
CHESS MASTER	35.99	-
CONTRA SPIRIT	42.99	42.99
DARIUS TWIN	35.99	-
DESERT STRIKE	42.99	-
DRAKHEN	36.99	-
D-FORCE	35.99	-
DINOSOUR	-	42.99
DOUBLE DRAGON	44.99	-
EARTH DEFENCE FORCE	38.99	-
EXTRA INNINGS	36.99	-
EXHAUST HEAT	-	43.99
F-ZERO	36.99	35.99
FACEBALL 2000	42.99	-
FATAL FURY	-	59.99
FINAL FANTASY II	44.99	-
FINAL FIGHT	42.99	42.99
G-FOREMAN BOXING	39.99	-
GHOULS & GHOSTS	39.99	36.99
GRADIUS III	36.99	-
GOLDEN FIGHTER	-	48.99
HOME ALONE	42.99	-
KOME ALONE 2	42.99	-
HOLE IN ONE GOLF	38.99	-
HYPERZONE	33.99	33.99
HOOK	44.99	-
HUNT FOR RED OCTOBER	39.99	-
JACK NICKLAUS GOLD	42.99	-
JAMES POND JR	42.99	-
JOHN MADDEN FOOTBALL	39.99	-
JOE & MAC	42.99	-
KING OF MONSTERS	42.99	42.99
KABLOOI	39.99	-
LAGOON	38.99	-
LEMMINGS	42.99	-
MYSTICAL NINJA	42.99	-
MAGIC SWORD	42.99	42.99
METAL JACK	-	42.99
MICKEY MOUSE	-	4699
MUSYA	-	34.99
MARIO PAINT WITH MOUSE	58.99	58.99
NBA CHALLENGE	42.99	-
OUT OF THIS WORLD	42.99	-
PAPERBOY II	36.99	-
PGA TOUR GOLF	42.99	37.99
PEBBLE BEACH GOLF	36.99	-
PARODIUS	-	44.99
PILOT WINGS	36.99	-
PITFIGHTER	38.99	-
POPULOUS	34.99	-
PRINCE OF PERSIA	44.99	-
PHALANX	42.99	44.99
Q-BERT	42.99	-
R-TYPE	42.99	-
RANMA 1/2	-	42.99
RIVAL TURF	42.99	-
ROBOCOP 3	42.99	-
R. CLEMENS BASEBALL	39.99	-
RAMPART	39.99	-
ROCKETEER	32.99	-
ROAD RIOT	44.99	-
RPM RACING	36.99	34.99
ROMANCE OF THE III KINGDOM	49.99	42.99
SUPER OFF ROAD	38.99	-
SIM CITY	36.99	32.99
S.T.G.	39.99	34.99
SMASH TV	37.99	-
SMASH TV	37.99	-
SPIDERMAN & X MEN	42.99	-
SPACE MEGAFORCE	44.99	-
STREET FIGHTER II	64.99	59.99
SMART BALL	39.99	-
SUPER SOCCER	36.99	32.99
SUPER CHAMP SOCCER	39.99	-
SUPER BUSTER UP	42.99	-
SUPER BUSTER BROS	42.99	-
SUPER TENNIS	36.99	32.99
SOUL BLAZER	44.99	34.99
SONIC BLASTMAN	-	44.99
SUPER FORMATION SOCCER	-	42.99
SWAMP THING	42.99	-
S.T.G.	39.99	-
SUPER MARIO KART	44.99	42.99
SUPER PANG	-	42.99
SUPER UNCHANGES WATERS	-	59.99
SPIDERMAN	42.99	-
THUNDERSPIRITS	39.99	-
TKO TECH KNOCKOUT	39.99	-
TOM & JERRY	39.99	-
TOP GEAR	42.99	35.99
TURTLES IV	42.99	-
TRUE GOLF	37.99	-
UN SQUADRON	36.99	-
ULTRAMAN	36.99	-
WHEEL OF FORTUNE	42.99	-
WINGS 2	42.99	-
WORLD LEAGUE SOCCER	37.99	-
WORLD CHAMPION	-	34.99

SEGA GAME GEAR

AVAILABLE NOW - GAME GEAR ADAPTOR £14.99
RUN MASTER SYSTEM GAMES ON YOUR GAME GEAR

ALIEN 3	27.99
AXE BATTLER	21.99
AERIAL ASSAULT	16.99
BART SIMPSON	25.99
BATMAN RETURNS	27.99
BETTER UP	19.99
CASTLE OF ILLUSION	21.99
CRYSTAL WARRIORS	24.99
CHASE HQ	21.99
CHESS MASTER	21.99
CHUCK ROCK	27.99
DEVILISH	23.99
DONALD DUCK	24.99
DRAGON CRYSTAL	19.99
G-LOC	21.99
JUNCTION	24.99
JOE MONATAN FOOTBALL	19.99
KLAX	24.99
FANTASY ZNE	17.99
GEORGE FOREMAN KO BOXING	19.99
MARBLE MADNESS	CALL
NINJA GAIDEN	23.99
OLYMPIC GOLD	24.99
OUTRUN EUROPA	24.99
PREDATOR	27.99
PSYCHIC WORLD	19.99
PAPERBOY	24.99
POPILS	18.99
SMASH TV	27.99
SHINOBI	24.99
SONIC 2	24.99
SPACE HARRIER	20.99
SUPER GOLF	20.99
WOODY POP	16.99
SUPER MONACO GP II	24.99
FACTORY PANIC	17.99
WIMBLEDON TENNIS	21.99

ACCESSORIES

GAME GEAR + SONIC	114.99
GAME GEAR	94.99
GAME GEAR + 2 GAMES	124.99
MASTER GEAR CONVERTOR	14.99
WIDE GEAR	10.99
POWER SUPPLY	9.99
BATTERY PACK	32.99
2 PLAYER CABLE	9.99
GAME GEAR ATTACHE CASE	14.99
TV TUNER	67.99

PC ENGINE - ATARI LYNX - CONSOLES & GAMES.
PLEASE CALL FOR DETAILS
TRADE ENQUIRIES WELCOME

SEGA MEGADRIVE

SEGA MEGADRIVE + PSU + SONIC £119.99
SEGA MEGADRIVE + PSU + SONIC + 2 JOYPADS £124.99
SEGA MEGADRIVE + PSU + 2 GAMES £129.99
MEGA CD ROM (PAL) + 1 GAME + PSU £330

MEGA PAD SG -3 WITH 3 BUTTONS	£8
AND LED LIGHT	£13
POWER CLUTCH (ARCADE J/STICK)	£30
POWERBASE CONVERTOR PLAY MASTER SYSTEM GAMES ON MEGADRIVE	£30
MEGADRIVE ADAPTOR	£8

	USA	JAP
ATOMIC RUNNER	31.99	-
ALISIA DRAGOON	33.99	-
ARCH RIVAL	31.99	-
ALIEN 3	36.99	-
AMAZING TENNIS	39.99	-
ARCUS ODDYSSEY	42.99	-
ATTACK SUB	43.99	-
AQUATIC GAMES	32.99	-
AFTER BURNER	-	29.99
BART SIMPSON	32.99	-
BARE KNUCKLES	32.99	23.99
BUCK ROGERS	32.99	-
CASTLE OF ILLUSION	32.99	22.99
CADASH	30.99	-
CHUCK ROCK	35.99	-
CRUDE DUDES	35.99	-
CRUE BALL	34.99	-
DAVID ROBINSON	29.99	-
DRAGONS FURY	39.99	-
DOUBLE DRAGON	38.99	-
EA HOCKEY	33.99	-
F-22	29.99	-
FANTASIA	-	29.99
FIGHTING MASTER	39.99	-
GADGET TWINS	39.99	-
GALAXY FORCE II	29.99	29.99
GHOULS N GHOSTS	26.99	-
GOLDEN AXE II	34.99	29.99
GYNOUG	-	19.99
HELLFIRE	24.99	19.99
JAMES POND II	29.99	-
JOHN MADDEN	29.99	-
JOHN MADDEN 93	39.99	-
JENNIFER CAPRIATI	39.99	-
KID CHAMELEON	34.99	29.99
KING OF THE MONSTERS	39.99	-
KING SALMON	36.99	-
KRUSTYS FUN HOUSE	32.99	-
LEMMINGS	39.99	-
LHX ATTACK CHOPPER	36.99	-
MARBLE MADNESS	29.99	-
MERCS	26.99	-
NHL HOCKEY 93	36.99	-
OLYMPIC GOLD	30.99	27.00
PGA GOLF	34.00	-
PITFIGHTER	33.99	31.99
POPULOUS	29.99	-
PREDATOR 2	36.99	-
PSYOBLADE	-	19.99
QUACKSHOT	39.99	29.99
RAMPART	39.99	-
RODE RIOT	36.99	-
ROAD RASH	32.99	-
ROLLING THUNDER II	37.99	-
SAINT SWORD	24.99	-
SIDE POCKET	37.99	-
SLIME WORLD	36.99	-
SONIC II	37.99	-
SONIC	30.99	19.99
STEEL EMPIRE	32.00	-
STORM LORD	34.99	29.99
STRIDER	39.99	29.99
SPORTS TALK BASEBALL	44.99	-
SPORTS TALK FOOTBALL	44.99	-
SUPER HIGH IMPACT	37.99	-
SUPER SMASH TV	36.99	-
STEEL TALONS	39.99	-
TAZMANIA	34.99	-
TEAM BASKETBALL	39.99	-
TERMINATOR	36.99	-
TEST DRIVE	34.99	-
TEL TEL BASEBALL	-	19.99
THUNDERFORCE III	29.99	-
THUNDERFORCE IV (SCART)	-	36.99
TOKI	34.99	29.99
WHEEL OF FORTUNE	39.99	-
WINTER CHALLENGE	34.99	-
WONDERBOY III	-	19.99
WWF WRESTLING	39.99	-

NEO GEO

NEO GEO PAL (I)	269.99
NEO GEO (SCART)	269.99
MEMORY CARD	39.99
MAGICIAN LORD	89.99
CYBER LIP	89.99
ROBO ARMY	96.99
8-MAN	96.99
RIDING HERO	89.99
SUPER SPY	99.99
KING OF MONSTER	104.99
CROSS SWORDS	99.99
2020 SUPER BASEBALL	89.99
NINJA COMBAT	104.99
THRASH RALLY	89.99
BLUES JOURNEY	118.99
FOOTBALL FRENZY	129.99
MUTATION NATION	139.99

NINTENDO GAMEBOY

GAMEBOY DELUXE PAK (CONSOLE, TETRIS, EARPHONES, CABLE, 4 AA BATTERIES)	64.99
GAMELIGHT/MAGNIFIER COMBI	14.00
MAGINFIER	9.00
AMPLIFIER	9.00
BRITE BOY (LIGHT/MAGNIFIER)	9.00
GAME KEEPER/GB BOX	21.99
PORTABLE CARRY ALL	9.99
ATTACHE CASE (NUBY)	16.99
MINI JOYSTICK	3.99
DOC'S LIGHT IT	14.00
GB ADAPTOR	8.99
UNIVERSAL BATTERY PACK	27.99
LIGHT BOY	19.99
HYPERBOY	29.99

ALL STAR CHALL II	F1 RACER	PACMAN	TOM & JERRY
ADDAMS FAMILY	GEORGE FOREMAN BOXING	PAPERBOY II	TOXIC CRUSADERS
ADVENTURE ISLAND	HIT THE ICE	PRINCE OF PERSIA	THE PUNISHER
BATMAN II	HUNT RED OCTOBER	RANMA 1/2	TINEY TOONS
BART SIMPSON 2	HOOK	ROBOCOP II	TRACK N MEET
BEETLE JUICE	MEGA MAN II	ROGER CLEMENS BASEBALL	WWF 2
BIONIC COMMANDO	JETSONS	SIDE POCKET	ROCKY BULLWINKLE
BLADES OF STEEL	KID ICURUS	SOLOMANS CLUB	DIG DUG
BUBBLE BOBBLE	KIRBYS DREAMLAND	SPUDS ADVENTURE	THE JETS
BUGS BUNNY 2	KNIGHTS QUEST	SPIDERMAN	OUT OF GAS
BLUES BROTHERS	MESEROIDS II	SPY V SPY	HOME ALONE II
CEASARS PALACE	MICKEYS	STAR WARS	**ANY 1 FOR £24**
CASTLEVANIA	DANGEROUS CHASE	SUPER OFF ROAD	**ANY 2 FOR £44**
CHESS MASTER	MONOPOLY	SUPER HUNCH	**ANY 3 FOR £60**
DOUBLE DRAGON 1&2	NINJA GAIDEN	SWAMP THING	**PLEASE ADD £1 FOR EACH GAME P&P (ACCESSORIES & CONSOLES ADD £5 FOR POSTAGE**
DUCK TALES	SHADOW	SIMPSONS	
FERRARI GP	NINJA TURTLES II	TURN N BURN	
FLIGHT SIMULATOR		TERMINATOR II	

RETAIL STORES

301 EDGEWARE ROAD, LONDON W2 1BN. TEL: 071 723 2412
260 TOTTENHAM COURT ROAD, LONDON W1P 9AB
TEL: 071 580 6397.

ALLOW APPROXIMATELY 5 DAYS FOR CLEARING CHEQUES OR MONEY ORDERS, FOLLOWING DAY DELIVERY, P&P ADD £1 FOR SOFTWWARE, £5 FOR MACHINES. £10 NEXT DAY DELIVERY. TRADE ENQUIRIES WELCOME - 071 724 3822.
WE RESERVE THE RIGHT TO CHANGE PRICES WITHOUT PRIOR NOTICE. E&OE.

REVIEW

JOHN MADDEN FOOTBALL '93

MEGADRIVE

SPORT SIM

BY ELECTRONIC ARTS
£34.99

Like celebrity Family Fortunes, the release of Megadrive American Football games is becoming a regular Christmas event. This year sees the launch of the third in Electronic Arts' highly successful Madden series, imaginatively titled John Madden '93.The basic gameplay is unchanged in this version; play a single game, take part in the Superbowl qualifiers or try a head-to-head match with a mate. There is, however, one new feature added which allows two human players to compete on the same side, with one running or receiving and the other taking the role of the quarterback.

STo my mind the success of the Madden games is down to their pace, excellent control system and huge number of plays, so when one of these elements goes missing the whole game suffers. That's exactly what happens in this game. It plays at a really frustrating pace, something that's very noticeable if you've played the previous games. And perhaps more to the point, were it not for the speed, the few bits of digitised animation and smattering of speech, you wouldn't be able to tell the difference between this and Madden '92. Definitely the worst of the trio, and hopefully EA will finally learn that '92 is virtually impossible to improve on.

PAUL ANGLIN

GRAPHICS	%	80
SOUND	%	83
GAMEPLAY	%	77
VALUE	%	78

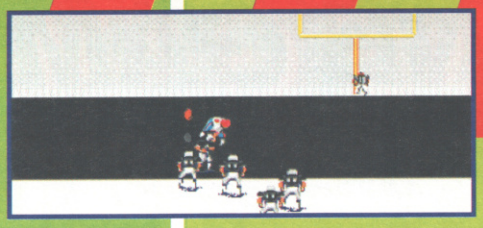

PICK YOUR TEAM AND HIT THE PITCH.HUT! HUT!

HUT! HUT! HUT!

Before kick-off the ref tosses a coin to decide who kicks and who receives. There's actually quite an advantage to losing the toss, as the loser gets to choose which end of the field they want to defend, a factor which proves crucial if it's windy. You get thirty seconds to select a play from the dozens available - some are safer than others, but if you really want to gain some serious yardage it's worth going for some of the high-risk manoeuvres.

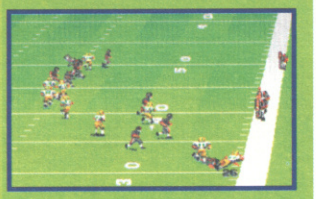

FORTY-EIGHT!

There are more teams than ever in Madden '93. On top of all the usual ones are classic Superbowl-winning sides such as Washington '82 and San Francisco '86. There's also Madden's Classics - a side made up the greatest American footballers ever and is, naturally, almost impossible to beat. John Madden comments on each side before the game, which gives you an idea on whether you should play a running or passing game.

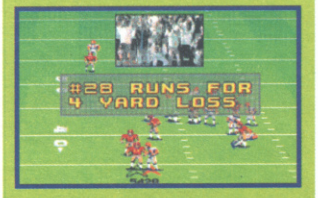

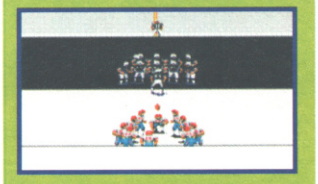

KICK IT HARD FOR THE EXTRA POINTS

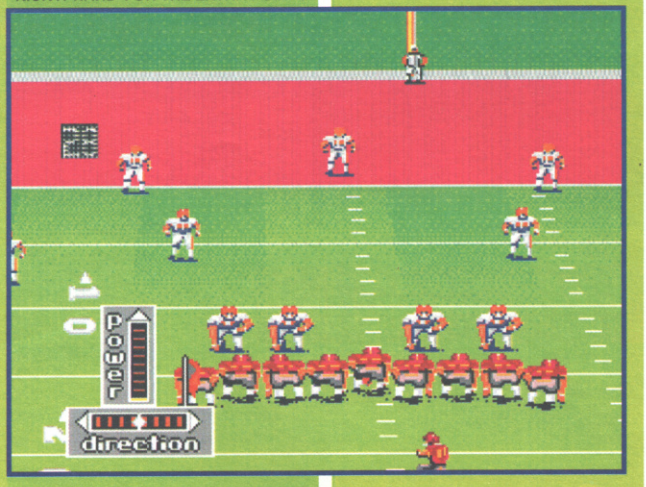

THIRTY-TWO!

Most of the new features are purely cosmetic. When you switch the Megadrive on you're greeted with a digitised animation of John Madden. Other 'treats' include a digitised crowd animation that appears when you score a touchdown, and the occasional sampled phrase such as 'he won't forget that number in a hurry'. One or two extra plays have also been bunged in, but apart from that the gameplay is the same as in the previous games, except for one important difference - for some reason this is slower than the two previous Madden titles, which is strange as no noticeable changes have been made to the graphics.

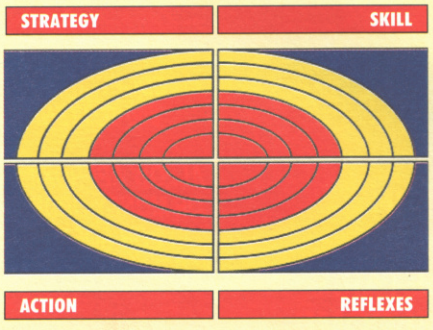

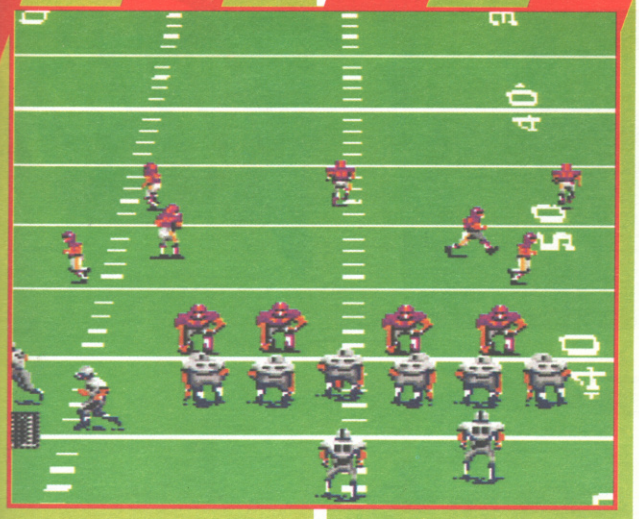

SUPER NINTENDO

SPORT SIM

BY ELECTRONIC ARTS
£42.00

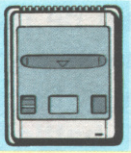

Seeing as the Americans have never been much cop at our fine sport of football (just watch John Harkes at Sheffield Wednesday is you don't believe us), they decided to create their own version of it. And although it's a bit of an overstatement to call it football - most of the time the ball is carried, and it isn't even a proper ball - it seems to have been well-received over here. There have been countless attempts to recreate the sport onto console, the most successful being the John Madden series on Megadrive.

This is a vast improvement over Madden '93 on the Megadrive, mainly because it's so much faster - I'd actually say that this is the nippiest version to date. It whacks the original effort on the SNES right in the teeth, but then it deserves to. Graphically this is much better; sprites aren't blocky, scrolling is smooth and the little extras such as the action replay mode add that little bit extra to an already enjoyable sport sim. Even if you know nothing about American football - and let's face it, who does - you'll find yourself hooked by the title's all-action gameplay from the start. Electronic Arts have put themselves firmly back on the Super Nintendo sports sim map with John Maddens '93 - hurrah!

STEVE KEEN

SIXTY-THREE!

One aspect of Electronic Arts' sports sims that has become very much an essential part of the package is the instant replay option, and it's made its way onto the Super Nintendo version of Madden '93. By pushing SELECT at any moment during the game you can gain control of the replay feature, which works like a VCR and features play, rewind and slow motion buttons, allowing you to view that glorious forty-yard field goal time and time again!

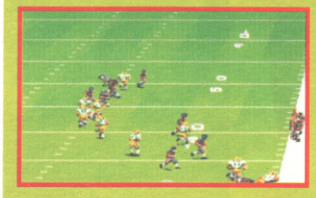

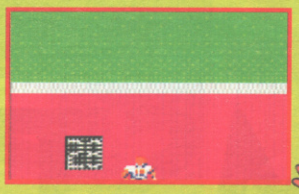

TWENTY-TWO!

A new Madden game, a new set of challenges to take up. This time you can take your pick between playing one-on-one with a mate, teaming up with your mate against the computer (which isn't terribly easy) or those two sets of play-offs you can join. There's the standard best of seven, which sees yourself and six other teams battling it out to reach the final; alternatively there's the All-time Greats play-offs - basically the same, but you're up against the best teams in American footballing history. All great fun - but not what you'd call a breeze.

OOPS! YOU'RE SACKED ON THE THIRTY-FIVE YARD LINE. DOH!

TWO STRONG SIDES - THIS IS GONNA BE ONE HELLUVA GAME!

FIFTY-FOUR!

Seeing as there's a wealth of what can only be regarded as huge people on the pitch all out for your blood, it's good to know that you have a few defensive moves to keep them at bay. Whilst running with the ball you can skip over tackles, hand-off challenges, turn around to try and shake off any particularly nasty advances or even dive for that extra yardage. You'll need to master the lot if you harbour any ideas of winning through to the ultimate Madden Challenge - the Superbowl!

THANKS...
to Shekhana Consoles (081 340 8565) for the review cartridge.

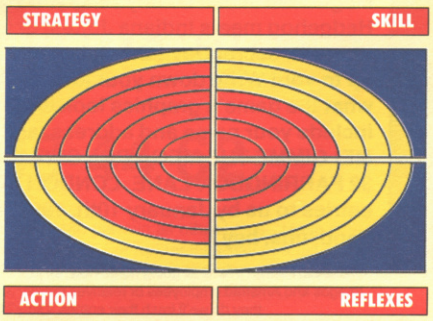

GRAPHICS	%	88
SOUND	%	89
GAMEPLAY	%	88
VALUE	%	83

Amstrad have just announced the launch of their Megadrive/PC combination, cunningly titled the MegaPC - and CVG have grabbed one to give away to one of you oh-so lucky lot! Yup, just think - you could be playing some of the best console games ever, and if you get bored, just switch over to PC mode and battle away on the likes of Monkey Island, X-Wing and more!

CVG COMPETITION

WIN!

AN AMSTRAD MEGA PC!

This fabulous machine, which incorporates a nippy 386 processor, VGA colour graphics and super sounds thanks to its Ad-lib card and built-in speakers, would set you back nearly ONE THOUSAND POUNDS if you went out and bought it - but why buy, when you could get this one for NOTHING!

What we want you to do to have the opportunity of grabbing this top piece 'o' kit is this: design us a game that utilises the capabilites of both the PC AND the Megadrive. It can be anything you want; Sonic The Hedgehog meets Indiana Jones, or an X-Wing simulation with secret Devil Crash bonus levels. It's entirely up to you! Write down your ideas, or draw a picture of what the game's graphics look like, remember to include your name and address, and send it off to: ME! ME! GIMME THE MEGA PC!, CVG, PRIORY COURT, 30-32 FARRINGDON LANE, LONDON EC1R 3AU. Get your entries to us by January 10th, 1993, and let's see some good 'uns, hey?

SMALL PRINT: We're all going home now, so just a quick reminder that EMAP Images and Amstrad employees or relatives thereof are not allowed to enter, and if they do we'll trash their entries. Okay? Right, seeya!

WIN SEGA MEGADRIVE

MEGA PRIZES

WIN A SEGA MEGADRIVE *PLUS* £200 WORTH OF GAMES!!! CALL 0839 99 44 60

WIN THE BEST TEN NINTENDO OR SEGA GAMES (ALL SYSTEMS) JUST CALL 0839 99 44 63 NOW!

WIN A NINTENDO GAMEBOY CALL 0839 99 44 61

WIN A SUPER NINTENDO

CALL 0839 99 44 62

Call Charges: Calls are charged at 36p per min cheap rate and 48p per min all other times. Make sure you ask your parents' permission before you call. Maximum call cost £2.40, maximum call length 5 mins. Multiple choice competition. For further information & list of previous prize winners write to Awesome PO Box 1650 B1 1AA. Nintendo, Mario Brothers, Gameboy, Super Nintendo, Sega, Sega Megadrive are all registered trademarks of their respective companies. We are not related to or endorsed by them.

BE FIRST ..... With the latest games
SAVE £££s ..... With our membership scheme
EXCHANGE CLUB Part-Exchange your old games

WHIZZ-KID

THE UK's No1 VIDEO GAME CLUB

SUPER NES

TITLE	NEW	SECONDHAND SELL	SECONDHAND BUY	DUE
ADDAMS FAMILY	43.00	23.00	16.00	NEW
ARCANIA	40.00	26.00	19.00	
AXELAY	43.00	28.00	21.00	OCT
BATTLE BLAZE	38.00	23.00	16.00	OCT
BATTLE TOADS	43.00	27.00	20.00	OCT
BLUES BROTHERS	43.00	27.00	20.00	OCT
BULLS V LAKERS	43.00	27.00	20.00	OCT
CALIFORNIA GAMES	43.00	27.00	20.00	OCT
CASTLEVANIA IV	43.00	27.00	20.00	
CONTRA III	43.00	28.00	21.00	
CYBERNATOR	43.00	27.00	20.00	OCT
DESERT STRIKE	43.00	27.00	20.00	NOV
DINO CITY	43.00	24.00	17.00	OCT
DUNGEON MASTER	48.00	34.00	27.00	OCT
DUNGEONS AND DRAGONS	45.00	31.00	24.00	OCT
F-1 RACE OF CHAMPIONS	43.00	27.00	20.00	NEW
F-ZERO	38.00	24.00	17.00	
FACEBALL 2000	43.00	23.00	16.00	
FINAL FANTASY LEGEND II	45.00	31.00	24.00	
FINAL FIGHT	43.00	27.00	20.00	
FOOTBALL FURY	38.00	26.00	19.00	OCT
GODS	43.00	28.00	21.00	NOV
GUN FORCE	43.00	23.00	16.00	OCT
HARLEYS HUMONGOUS ADVENTURE	43.00	27.00	20.00	NOV
HIT THE ICE	43.00	26.00	19.00	NOV
HOME ALONE II	43.00	23.00	16.00	OCT
HOOK	43.00	23.00	16.00	NEW
HUNT FOR RED OCTOBER	38.00	24.00	17.00	NEW
JOE AND MAC	38.00	24.00	17.00	NEW
KAWASAKI CARRIBBEAN CHALLENGE	45.00	27.00	20.00	OCT
LEGEND OF MYSTICAL NINJA	43.00	27.00	20.00	NEW
LEMMINGS	43.00	27.00	20.00	NEW
LETHAL WEAPON	43.00	27.00	20.00	OCT
MAGIC SWORD	43.00	27.00	20.00	NEW
METAL JACKET	43.00	27.00	20.00	OCT
MIGHT AND MAGIC II	45.00	26.00	19.00	OCT
MUSYA	43.00	26.00	19.00	NOV
NCAA BASKETBALL	43.00	26.00	19.00	NEW
OUT OF THIS WORLD	43.00	23.00	16.00	OCT
PGA TOUR GOLF	43.00	27.00	20.00	
PILOT WINGS	43.00	27.00	20.00	
PRINCE OF PERSIA	43.00	28.00	21.00	OCT
PUSHOVER	43.00	23.00	16.00	NEW
RACE DRIVIN	43.00	26.00	19.00	
RADIO FLYER	43.00	23.00	16.00	NEW
RAMPART	43.00	26.00	19.00	NEW
ROBOCOP 3	43.00	29.00	22.00	NOV
SHADOW OF THE BEAST	43.00	28.00	21.00	DEC
SIMPSONS - BARTS NIGHTMARE	43.00	27.00	20.00	OCT
SIMPSONS - KRUSTYS FUNHOUSE	43.00	27.00	20.00	NEW
SLAP SHOT	43.00	27.00	20.00	NOV
SPANKYS QUEST	43.00	23.00	16.00	NEW
SPELLCRAFT	43.00	23.00	16.00	OCT
SPIDERMAN - XMEN	43.00	23.00	16.00	OCT
SPINDIZZY WORLD	43.00	23.00	16.00	OCT
STAR WARS	43.00	27.00	20.00	DEC
STREET FIGHTER II	48.00	31.00	24.00	NEW
SUPER ADVENTURE ISLAND	43.00	27.00	20.00	
SUPER BOWLING	43.00	27.00	20.00	NEW
SUPER DOUBLE DRAGON	48.00	31.00	24.00	NEW
SUPER GHOULS N GHOSTS	43.00	27.00	20.00	
SUPER POWER PUNCH III	43.00	23.00	16.00	NOV
SUPER R-TYPE	43.00	23.00	16.00	
SUPER SMASH TV	43.00	28.00	21.00	
SUPER SOCCER CHAMP	43.00	23.00	16.00	NEW
SUPER WRESTLEMANIA	43.00	27.00	20.00	
T.K.O.	43.00	26.00	19.00	NEW
TURTLES 4	43.00	28.00	21.00	NEW
TERMINATOR II ARCADE	43.00	27.00	20.00	NOV
TERMINATOR II JUDGEMENT	43.00	27.00	20.00	OCT
TINY TOONS	43.00	28.00	21.00	DEC
TOM AND JERRY	38.00	24.00	17.00	OCT
TOP GEAR	38.00	23.00	16.00	NEW
TOXIC CRUSADERS	43.00	27.00	20.00	NEW
UN SQUADRON	43.00	23.00	16.00	
WING COMMANDER	45.00	28.00	21.00	OCT
WINGS II	43.00	27.00	20.00	OCT
WORLD LEAGUE SOCCER	43.00	27.00	20.00	
ZELDA III	43.00	31.00	24.00	NEW

ALL USA SNES GAMES REQUIRE GAME ADAPTOR - MEMBER PRICE £15.00

GAME BOY

TITLE	NEW	SECONDHAND SELL	SECONDHAND BUY	DUE
ALIEN III	22.00	18.00	14.00	OCT
ASTEROIDS	22.00	18.00	14.00	NEW
BATMAN RETURN OF JOKER	22.00	18.00	14.00	NEW
BIONIC COMMANDO	24.00	20.00	14.00	NEW
CASTLEVANIA II	22.00	18.00	14.00	
CHOPLIFTER II	22.00	18.00	14.00	
CRASH DUMMIES	22.00	18.00	14.00	NEW
DARK WING DUCK	22.00	18.00	14.00	DEC
DARKMAN	22.00	18.00	14.00	NEW
DOUBLE DRAGON III	22.00	18.00	14.00	OCT
DR FRANKEN	22.00	18.00	14.00	OCT
EMPIRE STIKES BACK	24.00	20.00	16.00	NOV
FACEBALL 2000	22.00	18.00	14.00	
GRADIUS	22.00	18.00	12.00	NEW
HIT THE ICE	22.00	18.00	14.00	NEW
HOOK	22.00	18.00	14.00	NEW
HUDSON HAWK	22.00	18.00	14.00	NEW
JOE AND MAC	22.00	18.00	14.00	NEW
LETHAL WEAPON	22.00	18.00	14.00	OCT
LITTLE MERMAID	22.00	18.00	14.00	NEW
LOONEY TOONS	22.00	18.00	14.00	NEW
MEGAMAN III	22.00	18.00	14.00	DEC
MINER 2049ER	22.00	18.00	14.00	NEW
MISSLE COMMAND	22.00	18.00	14.00	NEW
NINJA TARO	22.00	18.00	14.00	NEW
PRINCE OF PERSIA	22.00	18.00	14.00	
RAMPART	22.00	18.00	14.00	NEW
ROBOCOP II	22.00	18.00	14.00	
ROCKY AND BULLWINKLE	24.00	20.00	16.00	OCT
SIMPSONS II	22.00	18.00	14.00	AUG
SNOW BROTHERS	22.00	18.00	14.00	NEW
SPIDERMAN II	22.00	18.00	14.00	NEW
STAR TREK	22.00	18.00	14.00	NEW
SUPER HUNCH BACK	22.00	18.00	14.00	NEW
TALESPIN	22.00	18.00	14.00	OCT
TERMINATOR II - FUTURE	22.00	18.00	14.00	NEW
TERMINATOR II - ARCADE	22.00	18.00	14.00	OCT
TINY TOONS	22.00	18.00	14.00	NEW
TOM AND JERRY	22.00	18.00	14.00	OCT
TOP GUN - GUTS N GLORY	22.00	18.00	14.00	NEW
TOXIC CRUSADER	22.00	18.00	14.00	NEW
TRACK AND FIELD	22.00	18.00	14.00	NEW
TRACK MEET	22.00	18.00	14.00	NEW
TURN AND BURN	22.00	18.00	14.00	NEW
TURTLES II	24.00	20.00	16.00	NEW
ULTIMA	27.00	23.00	18.00	NEW
ULTRA GOLF	22.00	18.00	14.00	NEW
UNIVERSAL SOLDIER	22.00	18.00	14.00	OCT
WWF II	22.00	18.00	14.00	NEW

WE ALSO STOCK

MASTER SYSTEM MEGADRIVE
GAME GEAR LYNX NES

FREE MEMBERSHIP

AFTER YOUR FIRST PURCHASE OF OVER £20, MEMBERSHIP ENTITLES YOU TO:

£5 OFF NEW GAMES £2 OFF OLD GAMES

WE WANT YOUR GAMES

Why pay full price for older titles?
Buy second-hand or part-exchange your old games.
We also buy games. £1.00 handling charge per game.
When you send us your games for part-exchange or sale we are acting as your agent until they are sold.

ADVANCE ORDERS

Top selling titles are always in short supply.
Place your order in advance, and it will be sent to you ON DAY OF ARRIVAL - PLEASE NOTE Cheques will not be cashed and credit cards will not be debited until day of despatch.

POSTAGE & SHIPPING

UK MAINLAND:
£1.00 for each game - £2.00 for accessories.

OVERSEAS CUSTOMERS:
Shipping quoted with each order.

FREE CATALOGUE

Send a S.A.E. for our FREE COLOUR CATALOGUE.
Free catalogue and release schedule with every order.

ALL PRICES QUOTED ARE FOR MEMBERS ONLY

Non members add £5.00 new games £2.00 used games

All prices subject to change - All games subject to availability.

SALES HOTLINE

0689 891000

9am - 7pm Weekdays 9am - 6pm Weekends

RETAIL SHOPS - TERRI'S GROUP PLC

Petts Wood - 0689 827816
Beckenham - 081-650 1205 Orpington - 0689 821515
Walderslade - 0634 862036 Rainham - 0634 235641

MEMBERS SAVE UP TO £2.50 IN OUR RETAIL SHOPS

ORDER FORM

WHIZZ-KID GAMES LTD
22 STATION SQUARE
PETTS WOOD
KENT BR5 1NA
Tel: 0689 891000

Member No
Cheque
Postal Order
Credit Card
No
Expiry Date

All cheques must be supplied with a valid cheque card number.
Please telephone to confirm before ordering.
All games are UK or USA versions.

Name
Address
Town
County
Post Code
Tel

Game	Machine	Price
Postage		
Total		

Signature

CVG REVIEW

AMIGA

PLATFORM

BY MIRAGE
£39.99

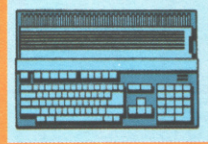

The Humans who lend their name to this game are in trouble. They're just starting out down the long road of evolution - and they don't even know hoe to make a fire, let alone set the microwave to full power! You're given a tribe of these hopeless homosapiens to guide through various trials of life, including the discovery of fire and the wheel. It's not going to be all plain sailing, and the tribe must work as one if it harbours any thoughts of playing Streetfighter II in 8000 years time.

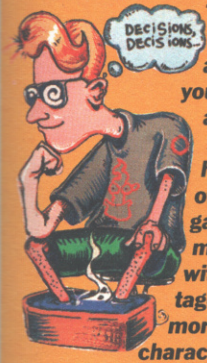

The idea behind Humans is essentially a sound one; that is, if you totally forget about all this dinosaurs nonsense because that lot had been iced millions of years previously. The game itself smacks very much of Lemmings, with the added advantage of being given much more control over the characters. What lets it down, though, is the lack of action. The early levels, although designed to introduce you to the controls, are a bit slow and, to be honest, the game never really picks up in pace. A lot has been made of the humourous aspect of Humans, but in fact this 'humour' is limited to a few small animations which in no way compensate for the frequently tedious tasks you must complete to see them. If you're into puzzle games Humans is worth taking a look at, but it was just too slow for me and lacked a hook to keep me coming back for more.

PAUL RAND

GRAPHICS	%	75
SOUND	%	82
GAMEPLAY	%	73
VALUE	%	74

HIGH SPEAR-ITS

To begin with your tribe are utterly thick, only knowing how to pick up objects and stand on one another's shoulders. Your first task is to help them discover the spear, which has a number of useful properties. For one it comes in handy for stabbing rival humans and fending off voracious dinosaurs - a feat in itself, considering that the dinosaurs were wiped off the face of the Earth millions of years before the first man appeared. It also allows your people to pole-vault over chasms - a feature which is essential on the following levels.

HELP THE POST SIMIEN CARBON BASED BI-PEDS WITH YOUR 20th CENTURY WIT!

KEYBOARD ANTICS

As the Humans acquire more items and new skills, the icon bank at the bottom of the screen starts to pad out. These are accessed via the keyboard, with the space bar switching between them and Return activating the currently highlighted command. The function keys are also used to switch control between the Humans, and because the levels are time-limited it's essential to remember which key selects which character.

YES ,WE KNOW THERE WERE'NT ANY DINO'S THEN , BUT IT' IS MORE FUN!

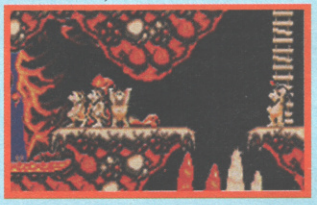

BIG BOSS MAN

Life can be very hard, not to mention short, for some members of your tribe. Not only do they face prehistoric hazards like wandering dinosaurs and lava, but one of their biggest threats comes from other humans. A misplaced spear hurled by another tribe member can be dangerous, but even more so is the Shaman. This mysterious character appears from nowhere to give your tribe a helping hand; by using his strange shamanic powers he can create objects out of thin air. There is a price to pay though, every time he uses his ability the Shaman demands a human sacrifice which is, understandably, not very popular with the surviving tribesmen.

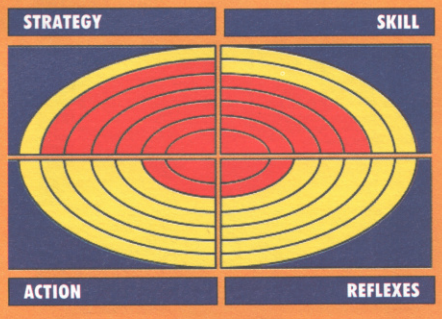

CVG 73 HIT

ARCADE ACTION!

Pitfighter was crying out for a sequel and Guardians Of The 'Hood is the result.

Unfortunately, for all it's revolutionary graphics, Pitfighter was a loser as a game and any interest it deserve to receive will by now be well used up. Fortunately this coin-op's got far more depth than the first, but it's still way off being a credible arcade master. The animation is jerky and game-play soon becomes boring after you learn which of the moves works best. It's worth sticking a few groats into the beast for a wiggle, but it won't enter your all-time faves list.

STEVE KEEN

GUARDIANS OF THE HOOD

ARCADE by ATARI

50P PER PLAY

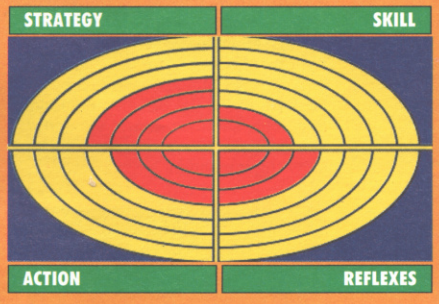

GRAPHICS	%	89
SOUND	%	82
GAMEPLAY	%	70
VALUE	%	74
OVERALL		**74**

CVG 096

Sort those coins out and swear at the arcade manager 'cos he hasn't had his machines converted to use new ten pees - it's time for Arcade Action with joystick waggler and long-hair grower extraordinaire, Steve Keen!

GUARDIANS OF THE 'HOOD

Gang warfare's not something we come into contact with very often over here; not unless you step into your local arcade, where it seems to be the theme of every arcade beat 'em up in existence. Big gangs of even bigger thugs have taken over your once-peaceful ghetto. Not content with routing them out and beating the innards out of them you've got to persuade the big wigs of organised crime to convert to your side, which really amounts to the same thing. Only then can you take on the masked monster - imaginatively called Mr Big - and return harmony to the streets. Yawn!

HEAVENLY GLOREWY!

Each fighter has a choice of buttons and joystick combinations. Muscle Power and Defend buttons plus the devastating Power Move combine to give each street brawler over 35 different moves. Although there aren't any 'magical' powers to speak of, the ample variety of punches, kicks, throws, strangles and holds for each of the heroes makes up for any short fall.

WHAW WAS WAT?

The machine can handle up to three players simultaneously and the screen's been widened to accommodate all the action. Fighters will have to combat thugs in a variety of situations. Brawl through the streets in a scrolling beat 'em up section or go head-to-head, one-on-one in a gym. The characters can use anything they can get their hands on from the scenes - parking meters, dustbins, newspaper stands and even car bumpers can be ripped off the streets and turned into weapons!

DON'T FINK! FEEWL!

The tools of your trade are the four heroes Conner, Chief, Tanya and Javier. In addition, you can choose to control any one of three bad guys, once you've managed to take over their organisations and get them onto your side. Conner's an all-round good fighter trained in Thai boxing and karate - he's incredibly fast. Chief's the big boy of the bunch, being at least twice the size of anyone else around; he adds awesome power to any party. Tanya's the token girly with black belts in Taikwondo, Tai-Chi and Kung Fu. And lastly, Javier's a gold medal kick-boxer winner.

MOTO Frenzy

Motor bike racing games are ten a penny in arcades these days, but Moto Frenzy has taken the genre one step further as it's the world's first full-motion motorcycle simulation. There's no namby pamby circuit racing here - all the action takes place off-road and across country! There are six stages to race through including LA, Maui, Utah, Las Vegas, Kenya and Norway. Each course has its own specific obstacles and weather conditions; dodge monster trucks in Los Angeles and rabid polar bears in Norway for the thrill of your life, but don't forget to strap up with plenty of padding!

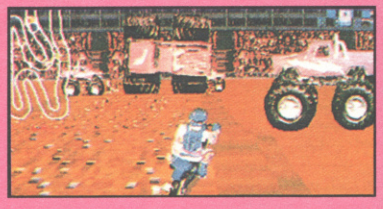

SKATE AND CACK!

The Moto Frenzy machine comes with a full-size hydraulically operated scramble bike bolted to it. Not only can you sit on it and hold the handle bars to race but the bike reacts exactly to what happens on the screen. The machine twists, pivots, skids, leans and even pulls wheelies whenever you pass over the on-screen obstacles and road hazards!

TIME'S THE LIMIT

The name of the game is speed as everything is against the clock. However, points are awarded for loads of other things and it's not all about the quickest kid on the block. Bonuses are awarded for completing laps and special scores are dished out for stunts performed above and beyond the call of duty! The whole thing amounts to the ride of your life!

TWO'S COMPANY

Some arcades operate two Moto Frenzy arcade machines in link up and if you can find one that does it's worth dragging someone else down to play with you, even if you have to pay! In head-to-head competition players can race against each other and see where their opponent is on the screen at the same time. If one of you manages to qualify in the time allotted for the race it makes life a hell of a lot easier as you'll both be allowed to go through to the next stage.

Here's something new! An arcade racer that actually lets you experience all the bumps and grinds of the real thing. You'd better make sure you're wearing some pretty heavy duty underwear before attempting to take on this baby, as things are tough! The bike is incredibly responsive and, although it's ridiculous to say that sitting on top of a moulded plastic shell with a TV monitor in your face is just like competing in a real racing contest, it almost is! Moto Frenzy is a lot of fun and if you can forget about the rather crappy motorcycle graphics and concentrate on the obstacles, track and movement of the bike under your bones you'll have a blast! The only problem is that you don't get a lot of action for your money, but ideally what you do get will depend on the tightfistedness of your local arcade manager. But whatever the time limit you'll want to come back for another go because Moto Frenzy is fierce! Great roaring sound effects too.

STEVE KEEN

MOTO FRENZY

ARCADE by ATARI

50P PER PLAY

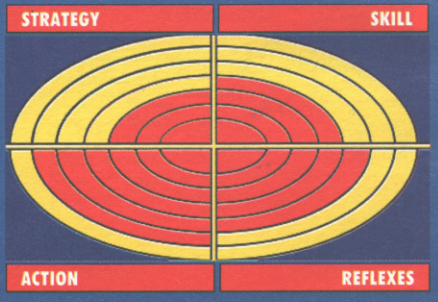

GRAPHICS	%	79
SOUND	%	88
GAMEPLAY	%	89
VALUE	%	86

OVERALL 89

OFFICIAL NEO GEO CLUB

Bi-monthly News Letters
- Latest news from SNK.
- Reviews of complete range of Neo Geo software.
- Previews of new releases.
- Hint and tips
- Members Letters
- Competitions and prices
- Neo Surgery: technical and game queries answered.

Merchandise:
- Special offers and discounts on Neo Geo: T-Shirts, bags, badges, posters...etc.

Directories:
- Dealers
- User groups

Membership Card

Membership open to non-Neo Geo owners also. Membership only £6.00, payable to DGM Ltd. Send completed coupon to DGM Ltd, Advance House, 186 Brent Crescent, London NW10 7XR.

Credit Card No ..... Exp. .....
Name .....
Address .....
.....
.....
Tel .....

Signed .....
Date Purchased .....
Retailer .....
Console Serial No .....
Games Owned .....
.....

CIM CITY COMPUTERS

Unit 2, The Shopping Arcade, 96 George Lane, South Woodford, London E18 1AD
TEL: 081 532 9324

UK SNES
Streetfighter II Pack Now In Stock!!! £152.99
UK Super SNES Including Mario 4 £139.99
UK SNES Action Pack Inc Scope Six £152.99
US & Jap Convertor for UK SNES £19.99

Ascii Pad SFC	20.99
Capcom Joystick	49.99
Control Pad (UK Pal)	11.99
Jetcard (Turbo)	16.99
SF RGB	24.99
Super JB King	59.95
SFC King of the Monsters	44.99
SFC Hook	39.99
SFC Parodius	44.99
SFC Prince of Persia	44.99
SFC Axelay	44.99
SFC FF Guy	44.99
SFC Mickey Mysitical Quest	44.99
SFC Power Athlete	44.99
SFC Sonic Blastman	44.99

US

Street Fighter II	59.99
KO Boxing	44.99
Super Double Dragon	44.99
Skins Golf	44.99
Roger Clements B/Ball	44.99
Simpsons - Barts Nightmare	44.99
Squaks Quest	43.99
TKO Boxing	44.99
Faceball 2000	44.99
Smart Ball	43.99
Race Drivin	44.99
NCAA Basketball	44.99
Super Bowling	44.99
Thunder Spirits	44.99
F1 Roc	49.99
Super Action Football	44.99
Populous	44.99
RPM Racing	44.99
Super STG Strike Racing	44.99
RPM Racing	45.99
Top Gear	45.99
Smash TV	45.99
Contra III	45.99
Joe & Mac	44.99
Super Off Road	45.99
Battle Tank	44.99
Super Ghouls & Ghosts	44.99
Mario Kart Racing	49.99

Robocop 3	49.99
G Foreman Boxing	44.99
Turtles 4	39.99
Barts Nightmare	44.99
UN Squadron	45.99
WWF	44.99
Paperboy	43.99
Sim City	42.99
PGA Tour Golf	44.99
Jack Nicholas Golf	44.99
Pebble Beach Golf	44.99
Home Alone 2	44.99
Castlevania 4	45.99
Chuck Rock	44.99
NHL PA Hockey	45.99
Gunforce	44.99
Amazing Tennis	44.99
Desert Strike	44.99
Mystic Quest	44.99
Road Runner	44.99
Skul Jagger	44.99
On The Ball	44.99
Space Megaforce	44.99
King of the Monsters	44.99

UK PAL SYSTEM

Krusty's Fun House	33.00
Syper R-Type	33.00
Super Tennis	33.00
F Zero	33.00
Smash TV	33.00
Super Soccer	33.00
WWF	33.00
Castle Vania 4	33.00
Legend of Zelda	34.99
Super Mario Land	34.99
Blazing Skies	35.99
Robocop	35.99
Super Aleste	35.99
Street Fighter II	59.99

SEGA

Sega UK Megadrive + Sonic	119.99
or Olympic Gold	
Jap Megadrive + Sonic + UK PSU	109.99
Super High Impact	35.99
Side Pocket	34.99
Predator II	34.99
Smash TV	34.99
Corporation	39.99
Desert Strike	32.99
Dungeons & Dragons	44.99
Phantasy Star II	49.99
NHL PA Hockey	34.99
Lemmings	34.99

Green Dog	33.99
Quack Shot	31.99
The Terminator	34.99
Chuck Rock	34.99
Splatter House II	34.99
Super Monaco GP II	34.99
Tazmania	34.99
Krustys Fun House	34.99
Bart Vs Space Mutants	34.99
Warriors of Rome	37.99
Joe Montana II	34.99
European Club Soccer	34.99
E Holifield Boxing	34.99
Aliens 3	35.99
James Pond II	29.99
John Madden 92	29.99
Jordans Vs Bird	29.99
Laskery Vs Celtics	29.99
David Robinson	
Supreme Court	29.99
Streets of Ragw	29.99
Alisia Dragoon	29.99
Kid Chameleon	29.99
Immortal	29.99
Double Dragon	29.99
EA Hockey	29.99
Mario Lemiux Hockey	29.99
Sonic 2	35.99
Zennon 2	34.99
Speedball 2	34.99
WWF Wrestlemania	34.99
LHX Attack Chopper	34.99
Inviersal Soldier	34.99
Steel Talons	34.99
Capt America	39.99

LATEST GAMEBOY TITLES

Xenon 2	24.99
Dig Dug	24.99
Swamp Ihing	24.99
Battle Toads	24.99
Ninja Taro	24.99
WWF 2	24.99
4 in 1 Fun Pack	24.99
Spiderman 2	24.99
Toxic Crusaders	24.99
Dr Franken	24.99
The Flash	24.99
All Star Challenge	24.99
Spy Vs Spy	24.99

PLEASE CALL FOR TITLES NOT LISTED, OVER 1000 TITLES ALWAYS IN STOCK FOR 16 BIT, 8 BIT AND HAND HELD CONSOLES

WEMBLEY MARKET
WEMBLEY STADIUM
SUNDAY
BLACK BUSHE SUNDAY MARKET
BLACK BUSHE, SURREY

SURFCLIFF LTD

34 Norton Road, Southborough, Tunbridge Wells, Kent TN4 OHE

NINTENDO, SEGA, AMIGA, ATARI, NEO GEO, GAME GEAR, MEGA DRIVE.....

24 HOUR ANSWERING SERVICE
0892 517727

MEGADRIVE + SONIC + PSU + 2 CONTROLLERS + ANY GAME £159.99

MEGADRIVE + SONIC + PSU + 2 PADS ..£119.99
MEGA CD (OFFICIAL UK VERSION) £249.99
GAME GEAR + SONIC + PSU £119.99
GAME GEAR + COLUMNS.....£94.99
GAME BUDDY PSU ..£14.99
MEGADRIVE POWER BASE CONVERTOR (OFFICIAL SEGA) £29.99
REMOTE CONTROL JOYPADS INCLUDES REMOTE UNIT + 2 CONTROLLERS .£34.99
ATARI LYNX 2 .....£79.99

NEO GEO CONSOLE + 1 CONTROLLER + RF CABLE PSU NOT INCLUDED £274.99

NEO GEO CONSOLE + 2 CONTROLLERS + RF CABLE +MEMORY CARD + 1 GAME + PSU £399.99

NEO GEO ACCESSORIES

CONTROLLER.....£49.99
MEMORY CARD...£19.99
P.S.U. £14.99

SUPER NES US + 1 CONTROLLER SCART.....£119.99
SUPER NES US + 2CONTROLLERS.£139.99
SUPER NES US + 2 CONTROLLERS + PAL BOOSTERS£173.99
HONEY BEE CONVERTOR.....£14.99
GAME BOY + TETRIS £64.99
SUPER SCOPE US + 6 GAMES £69.99
CONSOLE NOT INCLUDED

ALL NEO GEO CARTS BOUGHT FOR CASH! PART EXCHANGE WELCOME!

AS YOU WILL APPRECIATE, IT IS NOT POSSIBLE FOR US TO LIST ALL OUR SOFTWARE TITLES - SO IF YOU DONT SEE WHAT YOU WANT PLEASE GIVE US A CALL - WE ALSO STOCK ALL THE HARDWARE FOR THE ABOVE GAMES INCLUDING ATARI, NEO GEO AND AMIGA. WE RESERVE THE RIGHT TO CHANGE PRICES WITHOUT PRIOR NOTICE.

ADD £1.50 PER GAME AND £5.00 PER CONSOLE FOR POSTAGE & PACKAGING. CHEQUES MADE PAYABLE TO "SURFCLIFF LTD". NEXT DAY DELIVERY AVAILABLE AT EXTRA COST.

SUPER NES

ACTRAISER	£42.99
ADDAMS FAMILY	£42.99
AXELAY1	£46.99
BASEBALL SIMULATOR	£39.99
BART SIMPSON	£41.99
BATTLE TANK	£39.99
BASES LOADED	£38.99
CASTLEVANIA 4	£39.99
CONTRA SPIRITS	£42.99
DRAKHEN	£39.99
EXTRA INNINGS	£39.99
EXHAUST HEAT (JAP)	£43.99
FINAL FANTASY II	£44.99
FINAL FIGHT	£43.99
GEORGE FOREMAN	£39.99
GHOULS & GHOSTS	£39.99
HOOK (JAP)	£44.99
JACK NICHLAUS GOLF	£43.99
JOHN MADDEN	£39.99
JOE & MAC	£43.99
KING OF THE MONSTERS(JAP)	£45.99
LEMMINGS	£42.99
MARIO PAINTWITH MOUSE(JAP)	£59.99
PRINCE OF PERSIA (JAP)	£43.99
PARODIUS (JAP)	£44.99
PITFIGHTER	£39.99
SMASH TV	£39.99
STREETFIGHTER II	£59.99
TOP GEAR	£42.99
TURTLES IV	£42.99
SUPER MARIO KART(JAP)	£49.99
R-TYPE	£43.99
RIVAL TURF	£43.99
ROBOCOP 3	£43.99
ROCKETEER	£42.99
ROMANCE OF THE III KINGDOM	£49.99
SUPER OFF ROAD	£39.99

ALL GAMES ARE US/JAP

MEGA DRIVE

688 ATTACK SUB	£34.99
AFTER BURNER II	£29.99
ALEX KIDD ENCH CASTLE	£19.99
ALIENS III	£36.99
JAMES POND	£34.99
ARCH RIVALS	£33.99
BATMAN RETURNS	£42.50
BUCK ROGERS	£42.50
CENTURIAN	£34.99
CHAKAN	£34.99
CORPORATION	£34.99
DECAP ATTACK	£30.99
DESSERT STRIKE	£34.99
DEVIL CRASH	£34.99
DOUBLE DRAGON	£25.99
DOLPHIN	£34.99
E A HOCKEY	£34.99
EVANDER HOLYFIELD	£34.99
FERRARI FI	£34.99
GALAHAD	£34.99
GOLDEN AXE II	£34.99
BUSTER DOUGLAS	£30.99
JOHN MADDEN 92	£34.99
JORDAN VS BIRD	£34.99
KID CHAMELEON	£30.99
KYES QUEST	£52.99
MEGA GAMES 1	£34.99
MARBLE MADNESS	£34.99
MONTANA FOOTBALL	£34.99
NHL PA 93 HOCKEY	£34.99
PAPER BOY	£32.99
PGA TOUR GOLF	£34.99
PITFIGHTER	£42.99
ROAD RASH	£34.99
ROBOCOD	£34.99
SIMPSONS	£32.99
SMASH TV	£29.99
SONIC II	£34.99
SPEEDBALL 2	£29.99
STEEL EMPIRE	£34.99
SUPER OFF RACER	£25.99
TAZMANIA	£34.99
TOE JAM & EARL	£34.99
TURRICAN	£24.99
TOKI	£34.99
WWF WRESTLEMANIA	£32.99
XENON 2	£30.99
ZANY GOLF	£15.99

CALL US NOW ! SEE WHAT WE'VE GOT IN OUR NEO-GEO SWAP SHOP!

SEGA

MEGA DRIVE

0839 36 38 58

SONIC

WIN SEGA
WIN SEGA
WIN SEGA

WIN A SEGA MEGA CD

0839 36 38 70

SEGA GAME GEAR

0839 36 38 59

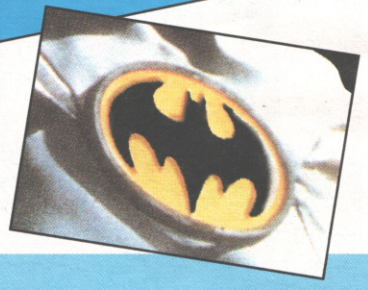

WIN SEGA GAMES!!!

Mega Drive - Game Gear - Master System II

BATMAN	0839 36 38 63
TERMINATOR 2	0839 36 38 64
ALIENS 3	0839 36 38 65
TEST DRIVE 2	0839 36 38 66
SONIC THE HEDGEHOG	0839 36 38 67
SUPER MONACO GRAND PRIX	0839 36 38 68
F22 INTERCEPTOR	0839 36 38 69

WIN WIN WIN WIN WIN

NINTENDO GAMEBOY

0839 36 38 60

SUPER NINTENDO

0839 36 38 61

ATARI LYNX

0839 36 38 62

CALL CHARGES: Calls cost 36p/min cheap rate, 48p/min all other times. Make sure you ask your parents' permission before you call. Maximum call length 5 mins, maximum call cost £2.40. Awesome PO Box 1650 B1 1AA

Multiple choice competition. For further information & list of previous prize winners write to Awesome PO Box 1650 B1 1AA.

Batman, Sega, Game Gear, Mega Drive, Master System are all registered trademarks of their respective companies and we are not related to or endorsed by them.

Party on with your regular copy of the most excellent football weekly

Waaaaaaaaayyyyy!!!

- packed with truly bodacious facts, fun, features, posters, puzzles, prizes and previews. Now with a hot new look - get **MATCH**, on sale every Tuesday!

CONSOLE CONCEPTS

No 1 FOR SERVICE...No 1 FOR NEW GAMES
WE WOULD LIKE TO WISH ALL OUR CUSTOMERS A MERRY XMAS

SEGA MEGADRIVE (JAP) DELUXE XMAS PACK

- THE IDEAL XMAS PRESSIE
- SEGA CONSOLE
- 1 STANDARD JOYPAD
- SONIC HEDGEHOG GAME
- 1 GAME OF YOUR CHOICE UP TO £35
- 1 DUSTCOVER
- 1 PAIR STEREO HEADPHONES
- 1 EXTRA JOYPAD WITH AUTOFIRE
- 1 DELUXE CARRY CASE (NORMAL SRP £18.99)

ONLY £190 + P&P
NEXT DAY DELIVERY

SNES SCART USA PACK

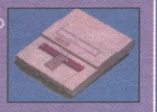

- SNES SCART CONSOLE
- 1 STANDARD JOYPAD
- 1 AUTOFIRE JOYPAD
- STREETFIGHTER II
- 1 SCART LEAD
- 1 UK POWER SUPPLY
- RUNS JAP/USA GAMES

ONLY £200 + P&P

Mail Order/Shop address
Console Concepts
The Village
Newcastle-u-Lyme
Staffs ST5 1QB
(0782) 712759
SHOP HOURS
Sat/Weekdays 9.00 - 5.30pm
Thursdays 9.00 - 1.00pm

TURBO EXPRESS COLOUR HANDHELD (USA) CONSOLE

INCLUDES HANDHELD CONSOLE, PLAYS ALL USA GAMES AND JAP PC ENGINE GAMES WITH CONVERTOR CARTRIDGE

ONLY £175 + P&P
JAP CONVERTOR £25

TURBOCHIP GAMES IN STOCK INCLUDE: SPLATTERHOUSE, FALCON., PARASOL STARS, JACKIE CHAN, DEVIL CRUSH, YO BRO.
WE ALSO SELL EXTRA JOYPADS, MULTIPAD ADAPTOR AND CARRY CASES

AMAZING TURBO DUO CD ROM SYSTEM

- NEW TURBO DUO CD ROM (USA)
- SCART LEAD & POWER SUPPLY
- 3 GAMES ON CD (BONKS ADV, YS I & II, GATE THUNDER
- TWO GAMES ON TURBO CARD (BONKS REVENGE & NINJA SPIRIT)
- PLAYS USA CARDS + CD ROMS.

ONLY £350 + P&P

XMAS PACKAGE DETAILS

SNES SCART USA , 1 PAD	£130
SNES USA SCART, 2 PADS + MARIOWORLD	CALL
TURBOGRAFX USA SCART + GAME	£165
ATARI LYNX II + ANY GAME	£99
GAME GEAR + SONIC + PSU + GALAGA 90	£140
MEGADRIVE CONSOLE + PSU + 1 JOYPADS. + SONIC HEDGEHOG	£120
NEO GEO + 2 X 4 BUTTON JOYSTICKS + PSU + ANY GAME UP TO £70	£380 +P&P

SNES NEW RELEASES

GUNFORCE	CALL
PRINCE OF PERSIA	CALL
CHUCK ROCK	CALL
ON THE BALL	CALL
ROAD RUNNER	CALL
NHLPA ICE HOCKEY	CALL
MICKEY MOUSE (JAP)	CALL
COSMO GANG (JAP)	CALL
STAR WARS	CALL
SPIDERMAN	CALL
OUT OF THIS WORLD	CALL

SEGA MEGADRIVE (USA)

GALAHAD	38.00
CHUCK ROCK	38.00
EA ICE HOCKEY 93	38.00
AQUATIC GAMES	35.00
TEAM USA BASKETBALL	38.00
RAMPARTS	CALL
DRAGONS FURY	38.00
LHX ATTACK CHOPPER	CALL
BATMAN RETURNS	CALL
SONIC HEDGEHOG II	CALL
STREETS OF RAGE II	CALL
MICKEY + DONALDS WORLD OF ILLUSION	CALL
WWF WRESTLEMANIA	CALL
JOHN MADDEN 93	CALL
TOXIC CRUSADER	CALL
SHADOW OF THE BEAST II	CALL
XENON II	CALL
ALIEN III	CALL
NHLPA ICE HOCKEY	CALL
CAPTAIN AMERICA & AVENGERS	CALL
UNIVERSAL SOLDIER	CALL
BATMAN RETURNS	CALL
GADGET TWINS	CALL

GAMEBOY

SUPER MARIOLAND 2	CALL
SPEEDBALL 2	CALL
BIONIC COMMANDO	CALL
STAR WARS	CALL
XENON 2	CALL
JETSONS	CALL

GAME GEAR

SONIC 2	CALL
BATMAN RETURNS	CALL
CHUCK ROCK	CALL
INDIANA JONES	CALL
TAZMANIA	CALL

SEGA MEGADRIVE TOP 10

ALIENS III	38.00
TERMINATOR	36.00
EUROCLUB SOCCER	38.00
BULLS VS LAKERS	40.00
LEMMINGS	38.00
DUNGEONS & DRAGONS	45.00
TEAM USA BASKETBALL	38.00
SMASH TV	38.00
CYBERCOP (CORPORATION)	45.00
TAZMANIA	38.00

PC ENGINE (OVER 200 TITLES IN STOCK)

POWERSPORTS, RAMNA 1/2 (CD), TATSUJIN, KICK BOXING (CD), ZERO WING (CD), LOOM (CD), SHAPE SHIFTER (CD), DRAGONS SLAYER (CD), AIR ZONK (TG), GHOST MANOR (TG)
PLEASE CALL FOR PRICES

US TURBO EXPRESS SOFTWARE

AEROBLASTERS, ANDRE PANZA KICK BOXING, BLOODY WOLF, BOMBERMAN, BONKS REVENGE, DEVIL CRUSH, FINAL LAPTWIN, GALAGA 88, GUNBOAT, JACKIE CHAN, NIGHT CREATURES, PARASOL STARS,RAIDEN, SPLATTERHOUSE, SUPER STAR SOLDIER, TALESPIN, R TYPE (COMPLETE), SOLDIER BLADE, NEUTOPIA II, IMPOSSAMOLE
GAMES FROM £35 TO £45
CALL FOR DETAILS.

SUPER NINTENDO (USA) TOP 10

STREETFIGHTER II	65.00
SUPER MARIO KARTING	45.00
SOUL BLAZER	49.00
IREM SKINS (GOLF)	49.00
AXELAY	49.00
PARODIUS	49.00
TURTLES IN TIME	49.00
PRINCE OF PERSIA	49.00
BARTS NIGHTMARE	49.00
DOUBLE DRAGON	49.00

SNES USA GAMES LATEST

SUPER O BERT	49.00
WINGS II	49.00
FINAL FANTASY MYSTICAL QUEST	45.00
DESERT STRIKE	49.00
BLUES BROTHERS	CALL
FATAL FURY	CALL

SNES USA OTHER BEST SELLERS

ACTRAISER	49.00
ADDAMS FAMILY	45.00
ARCANA	49.00
CASTLEVANIA IV	49.00
CONTRA III	49.00
EXTRA INNINGS	45.00
F ZERO	45.00
F1 ROC	49.00
FACEBALL 2000	49.00
FINAL FANTASY II	49.00
FINAL FIGHT	49.00
SUPER GHOULS AND GHOSTS	49.00
JOE & MAC	49.00
KRUSTYS SUPER FUNHOUSE	49.00
KING OF THE MONSTERS	49.00
LEGEND OF ZELDA	49.00
SUPER MARIOWORLD	45.00
MARIOPAINT	60.00
MYSTICAL NINJA	49.00
NCAA BASKETBALL	49.00
PEBBLE BEACH GOLF	45.00
PILOT WINGS	49.00
ROBOCOP III	44.00
SIM CITY	45.00
SMASH TV	49.00
SUPER BATTLETANK	25.00
SUPER BOWLING	45.00
TKO BOXING	45.00
TOP GEAR	49.00
UN SQUADRON	45.00
WWF WRESTLEMANIA	45.00

DUE TO EXCHANGE RATE FLUCTUATIONS, PRICES CAN GO UP AND DOWN - PLEASE CALL FOR BEST PRICES.

ALL US GAMES NEED CONVERTOR FOR USE ON UK SNES. OUR CONVERTOR PLAYS ALL GAMES RELEASED SO FAR INC MARIO KART, ONLY £20

JAP SUPER FAMICOM GAMES

SONIC BLASTMAN	49.00
ACROBAT MISSION	40.00
F1 EXHAUST HEAT	49.00
GOLDEN FIGHTER (12 MEG)	49.00
HOOK	35.00
DINOSAURS	35.00
COSMO GANG	CALL
TOP RACER	40.00
RAMNA 1/2	49.00
HAT TRICK HERO	45.00

WE HAVE FAR MORE GAMES ON ALL CONSOLES THAN WE CAN PRINT IN THIS ADVERT..IF YOU CAN NOT SEE A TITLE YOU REQUIRE PLEASE CALL US NOW.

WE ALSO STOCK LYNX, GAMEBOY, PC ENGINE/TURBOGRAFX, SUPER NINTENDO/SUPER FAMICOM CONSOLES AND GAMES. SHOP PRICES MAY VARY. ALL GOODS SUBJECT TO AVAILABILITY.

TEAM USA B'BALL

SUPER HIGH IMPACT

ALIEN III

SUPER BATTLETANK

SMASH TV

TURTLES IN TIME

THUNDERSTORM FX

PREDATOR II

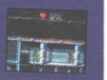
TERMINATOR

ORDER DETAILS: All consoles are despatched Parcel Force Next Day Delivery
(Saturday delivery is extra £6.00) Cheques – Please allow 5 working days for clearance.
P+P: Consoles £10.00, Joysticks £2.50, Each game £1.50
Please state if you are a new customer or please quote your customer number.
All machines and games are Japanese unless otherwise stated.

SEGA, GENESIS, GAME GEAR, MEGA DRIVE, NEO GEO, SUPER FAMICOM, PC ENGINE, NINTENDO GAME BOY, TURBO GRAFX, LYNX & THEIR LOGOS ARE REGISTERED TRADEMARKS OF THEIR RESPECTIVE COMPANIES AND WE ARE NOT RELATED NOR ENDORSED BY THEM. WE RESERVE THE RIGHT TO ALTER PRICES WITHOUT NOTIFICATION

ORDER HOTLINE 9AM TO 6.30PM
TEL 0782 712759

KRAZY KONSOLES

CVG RECOMMENDED

UNIVERSAL ADAPTER

*The universal adaptor will allow you to play any game on any machine.
*Play Jap/American games on your UK SNES...
*Plays Mario Kart, Pilot Wings and other Scart games.
*The universal adaptor is a Top Quality product, supplied with full instructions.
only:
£12.00

SUPER FAMICOM

Nintendo Super Famicom 2 Joypads. All Leads UK Power Supply Unit Scart.....£139

SUPER NES(US)+MARIO

2 Joypads. All Leads Takes Jap & USA Carts
Scart £149
Without Mario/1Pad.....£119

N.B. Scart Machines are 17% faster than PAL

ASCII STICK SUPER I,5....£25 SNES PAD....£5
CAPCOM STREET FIGHTER II STICK.....£69
SCART LEADS - ALL TYPES - ONLY £12

KRAZY KONSOLES

PO BOX 200
HALIFAX
WEST YORKSHIRE
HX1 3LY
TEL: 0422 342 901
OFFICE HOURS: MON TO SAT 9-5.30PM
CLOSED THURSDAY AM (STOCKTAKING)
TEL: 0422 367 730
EVENINGS 5.30 - 10PM
& ALL DAY SUNDAY

NINTENDO SUPER FAMICOM SOFTWARE

2020 BASEBALL (12 MEG)	£59
ACTRAISER	£29
ALIEN VS PREDATOR	DEC
AREA 88/UN SQUADRON	£31
AXELAY	£42
CASTLEVANIA 4	£39
CONTRA SPIRIT	£39
DINOSAURS	£37
F1-EXHAUST HEAT	£45
F1-EXHAUST HEAT	DEC
FATAL FURY (12 MEG)	£59
FINAL FIGHT GUY(Limited Edition)	£49
GOLDEN FIGHTER - Like SFII(12 Meg)	£42
KING OF THE MONSTERS	£39
LEMMINGS	£29
MARIO KART	£39
MICKEYS MAGICAL QUEST	£49
PARODIUS	£39
PHALANX	£39
PRINCE OF PERSIA	£37
RANMA 1/2	£39
RANMA N(BUNNIOCHI I/2(16 MEG)	DEC
SKY MISSION WINGS II ACES HIGH	£42
SMASH TV	£32
SONIC BLASTMAN	£42
STREET FIGHTER II (16 meg)	£49
SUPER GHOULS & GHOSTS	£38
SUPER PANG	£34
TURTLES IN TIME (HARDER THAN USA VERSION)	£39
TINY TOONS ADVENTURES	£45
TOP RACER	£24
TOP RACER 2	DEC
WAIALAE COUNTRY CLUB GOLF	£35

SUPER SPECIALS

ASTRAL BOUT-KICK BOXING	£29
MAGICAL TROLL/GUYS ADVENTURE	£34
METAL JACK - CYBER POLICE	£34
POPULOUS	£25
ROBOCOP 3 (USA)	£34
RUSHING BEAT (RIVAL TURF)	£29
SUPER BOWLING	£35
SUPER BATTLETANK (USA)	£27

SNES USA SOFTWARE

ADDAMS FAMILY	£35
AMAZING TENNIS	£42
AMERICAN GLADIATORS	£42
BART'S NIGHTMARE	£42
BEST OF THE BEST (FIGHTING)	£44
BUSTER BROS	CALL
BATTLETOADS	CALL
CHUCK ROCK	£42
COOL WORLD	£42
DEATH VALLEY RALLY	£42
DESERT STRIKE	£42
FACEBALL 2000	£42
FINAL FANTASY - MYSTIC QUEST	£35
GODS	£42
IREM SKINS GOLF	£39
JOHN MADDEN 93	£42
KA-BLOOEY	£39
KRUSTYS SUPER FUN HOUSE	£39
MARIO KART	£45
MYSTICAL NINJA	£39
NCAA BASKETBALL - SLAM DUNK	£42
ON THE BALL	£42
OUT OF THIS WORLD	£42
PLAY ACTION FOOTBALL	£39
Q-BERT 3	£39
RAMPART	£39
SOUL BLAZER	£42
SPACE MEGAFORCE - SUPER ALESTE	£43
SPANKY'S QUEST	£37
SPIDERMAN & THE X-MEN	£43
STREET FIGHTER II	£55
SUPER DOUBLE DRAGON	£42
SUPER STAR WARS	£43
SUPER TENNIS	£35
TERMINATOR 2 - JUDGEMENT DAY	£42
TOM & JERRY	£42
WING COMMANDER	CALL
ZELDA III	£39

KRAZY CONSOLES * KRAZY PRICES * CALL US NOW!

MEGA DRIVE

MEGA DRIVE
MEGA DRIVE PAL TV VERSION TAKES ALL CARTS. ENGLISH INSTRUCTIONS, ALL LEADS POWER SUPPLY & JOYPAD
ONLY.....£95
PLUS SONIC...£109

ALL PRODUCTS ARE NEW AND DESPATCHED ON RECEIPT OF YOUR ORDER.

UK/US SOFTWARE

Allen 3	£35
Aquabatic Games	£27
Atomic Runner	£33
Batman Returns	£35
Buck Rodgers	£33
Bulls Vs Lakers	£37
California Games	£27
Capt America	£36
Chuck Rock	£32
Chester Cheetah	£35
Corporation	£37
Crue ball	£33
Dark Castle	£19
Desert Strike	£32
Death Duel	£43
Dragon's Fury	£33
Dungeons&Dragons	£39
Euro Club Soccer	£34
F-22 Interceptor	£29
Gadget Twins	£47
Galahad	£35
Ghouls N' Ghosts	£27
Gods	£35
Green Dog	£29
Hockey (EA/NHL)	£29
Hockey NHL '93	£35
Immortal	£31
Indiana Jones	£36
J Capriati Tennis	£34
John Madden '92	£27
John Madden 93	£37
Jordon Vs Bird	£25
Krustys Fun House	£34
Lemmings	£35
LHX Attack Choppper	£35
Lotus Turbo Challenge	£37
Marble Madness	£28
Moonwalker	£22
PGA Tour Golf	£32
Pitfighter	£33
Populous	£27
Predator 2	£32
RBI Baseball 4	£37
Risky Woods	£35
Road Rash	£29
Road Rash 2	£36
Robocod (J Pond II)	£27
Side Pocket Pool	£34
Smash TV	£32
Speedball 2	£35
Splatterhouse 2	£33
Super High Impact	£33
Tailspin	£35
Taz Mania	£35
Terminator	£32
Terminator 2	£37
T.M.N. Turtles	£37
Top Gear 2	Call
Twisted Flipper	£33
Winter Challenge	£29
Wonder Boy 5	£35
WWF Wrestlemania	£39

JAP SOFTWARE

Alien Storm	£19
Alisia Dragoon	£27
Bad Omen	£19
Bare Knuckle II (16M)	Call
Chase Bla	£39
Crude Buster	£31
D.Robinson S.Court	£24
ESWAT	£16
F-1 Circus	£51
Fighting Masters	£23
Golden Axe II	£33
Grey Lancer	£33
Gynoug	£17
Hellfire	£15
Jewel Master	£15
Kid Chameleon	£52
MERC	£52
Metal Gang	£52
Mickey Mouse CDL	£35
Ninja Gaiden	£35
Olympic Gold	£52
Pitfighter	£52
Populous	£53
Road Blasters	£19
Steel Empire	£53
Strider	£53
Sonic	£35
Sonic 2	£35
Stormlord	£24
Super Monaco GP2	£39
Super Shinobi II	£39
Thunder Force IV	£35
Trouble Shooter	£27
Twinkle Tale	£53
Wonder Boy 3	£53
World of Illusion	Call

OVER 100 TITLES IN STOCK ON THE MEGADRIVE!!!!

MEGA ACCESSORIES

SEGA JOYPAD	£13
POWER SUPPLY	£8
For Mega Drive/Game gear	£9
JAPANESE ADAPTORS:	
Allows use of Jap' games on a UK Mega Drive	
TOP QUALITY ONLY	£8
JAPANESE MAGS:(INC P&P)	
Mega Drive Beep	£5
Mega Drive Fan	£5
EGM (USA) MAG	£3.25
ELECTRIC BRAIN	
HYPER FANZINE	£1.00

MEGA-CD

PLUS 2 GAMES
MEGA-CD ROM(PAL/SCART)
ONLY.....£275

CD-SOFTWARE

SOL FEACE	£35
EARNEST EVANS	£35
PRINCE OF PERSIA	£39
BLACK HOLE ASSAUT	£39
THUNDERSTORM FX	£39
RANMA 3	£39
WONDERDOG	£39
AFTERBURNER III	£39
SUPER ALESTE	£39
NINJA FORCE	£39
AFTERBURNER II	£43
FINAL FIGHT	£43
SUPER SONIC	*CALL*

MAX 330 MEGA PRO-GEAR SPEC

NEO GEO

OFFICIAL UK VERSION PAL, SCART, JOYSTICK, PSU & LEADS... ONLY...
£255

2020 Baseball	£60	Last Resort	£124
8 Man	£114	Magician Lord	£60
Andro Dunos	£114	Mutation Nation	£109
Alpha Mission 2	£65	NAM 1975	£60
Art of Fighting	Call	Ninja Combat	£60
Baseball Stars 2	£60	Ninja Commando	£124
Baseball Stars 2	£124	Puzzled	£60
Blues Journey	£60	Robo-Army	£114
Burning Fight	£65	Sengoko	£114
Crossed Swords	£60	Sengoko 2	Call
Cyber Lip	£60	Soccer Brawl	£109
Fatal Fury	£109	Super Spy	£60
Football Frenzy	£119	Thrash Rally	£114
King of the Monsters	£65	Top Players Golf	£60
King of the Monsters 2	£124	Viewpoint	Call
League Bowling	£60	World Heroes	£124
Memory Card	*£18*	*Joystick*	*£39*

NEO-GEO T-SHIRTS £6.95

PLEASE ADD £1.50 PER GAME FOR 1st CLASS RECORDED DELIVERY - MACHINES £10 - COURIER DELIVERY

OVER 15,000 SATISFIED CUSTOMERS!!! · IF YOU CANT SEE WHAT YOU WANT - CALL

PLEASE CALL FOR AVAILABILITY BEFORE ORDERING!!!

MICROSELLS

0839 - 500 848

To place your classified ad ring this number

calls cost 36p (Cheap rate) and 48p (All other times) per minute. If you don't pay the bill ask for permission

SEGA MEGADRIVE FOR SALE with five games including Sonic, Castle of Illusion, Quackshot, Desert Strike, also including ten computer magazines and Sonic2 video. £195 ono. Please contact Dan on 0633 681010.

SUPER NES WRESTLEMANIA for £25 - 30. Phone me on 081 5049062.

GREAT DEAL ZX SPECTRUM 128k, over £200 worth of games also two new joysticks. All this for only £70! Please call Will on 0344 27604.

SEGA MEGADRIVE AND SIX GAMES for sale, £230. Phone James on 0628 485145.

SWAP MY SEGA MEGADRIVE and four top games and some money for your Amiga. Phone Terry on 0787 79878 after 6pm.

SCART JAP MEGADRIVE + FIVE GAMES and Pro joystick. £150 ono. Phone 0279 814944.

FOUR NINTENDO GAMES for sale. eg. Megaman, Turtles, Shadow Warriors and Paperboy, worth £105, sell for £45. Phone 0202 747745.

MEGADRIVE WITH TEN GOOD GAMES three controllers and a PSU all for £280 or swap for SNES with six or seven games. Phone Ruchit on 081 3987872.

MEGADRIVE FOR SALE six games, two joypads, boxed as new, worth £325 selling for £275 ono. Phone 081 8983490 and ask for Jamie.

IBM PC GAMES FOR SALE Mig 29M, Super Fulcrum by Domark. Dual pack with aircraft booklet. Superb graphics. If interested call 0268 587995 and ask for Thomas Eaton after 4pm.

AMIGA CARTOON CLASSICS PACK with loads of accessories, £250. Phone 0703 773622 and ask for James.

SWAP MEGADRIVE WITH SIX GAMES worth £380 for a PAL version Neo Geo with Fatal Fury and any other game. Phone 0962 761221.

SUPER FAMICOM GAME FOR SALE - PGA Tour Golf for £25 ono. Phone John Williams on 0796 472389.

SEGA MEGADRIVE INCLUDING Sonic, EA Hockey and two control pads £115. Phone 081 4274593.

MEGADRIVE GAMES TO SWAP Castle of Illusion and Sonic to swap for Secret Deeds, Batman, Strider or Mercs. Phone 0726 884435 and ask for Steve.

MASTER SYSTEM WITH 14 GAMES including Donald duck, Mickey Mouse, Populous and Psycho Fox. Worth over £400 sell to highest bidder over £250. Phone Jason after 6pm week days only on 0236 720068.

MEGADRIVE FOR SALE 3 games 2 joypads swap for Super Famicom with one game. Phone 0842 761232 and ask for Matthew.

MEGADRIVE GAMES Hellfire (£20), Super Monaco (£20) and EA Hockey (£25) or £60 the lot or all for a British Megadrive. Phone 081 7615129 after 6pm.

SEGA GAMEGEAR FOR SALE 3 games including Sonic and mains adapter. All boxed. Sell for £120 call James on 0622 812193.

SEGA MEGADRIVE WITH FIVE GAMES and two controllers. £160, phone 0795 476074.

AMERICAN SUPER NES SCART plus ten excellent games including Streetfighter II, Final Fight, Contra III, Smash TV and Turtles. Only five months old. £340 ono. Phone Mark on 0892 526565.

FOR SALE SUPER FAMICOM SCART with 12 great games including Streetfighter II and Axelay also universal converter. Excellent condition. Sell for £300. Phone Nick on 0386 870124.

SEGA MEGADRIVE WITH 8 GREAT GAMES. Sell for £235 ono. Phone 0704 212997.

AMIGA WITH 40 GAMES, Mac II 2nd disk drive, half meg upgrade, all manuals and three top quality joysticks. Worth £1300. Sell for £500. Call Robert on 021 4367027.

SUPER NES WITH ADAPTOR Streetfighter II, Zelda III and Mario. £170 or swap for an Amiga. Phone Jim on 0932 221019.

GAMEBOY WITH THREE GAMES includes Mario plus magnifier, light,hardcase, mains adaptor, loads of magazines and tip books. Excellent condition. £100. Phone John on 0513 559856.

GAMEGEAR WITH GAME and TV Tuner, Mastergear convertor, mains adaptor and case. £170. Phone 081 4113615 ask for Trine and call after 5pm.

SEVEN GAMES FOR NES price from £10 to £22. Phone 0225 776287.

COMMODORE 64 WITH TAPE DECK with lightpen, sound machine, lots of magazines and games. Worth £750 sell for £140. Phone Andy on 0504 46076.

MASTER SYSTEM GAMES TO SWAP Mickey Mouse and Afterburner for Asterix or Casino Games or any other top games. Ring Dave on 0482 814650.

SWAP NINTENDO NES WITH SIX GAMES Super Mario I and II, Kung Fu, and many more for a gameboy with one game. Phone 0737 813389.

FOR SALE DELUXE NINTENDO SET with zapper, ROB, plus advantage joystick, and seven games. Worth £300 altogether. Sell for £240 or swap for SNES with one game. Any offers phone Gary on 0273 505256.

MASTER SYSTEM FOR SALE including Shinobi, Top Lifter, Sonic the Hedgehog, Alex Kidd, Olympic Gold, two control pads. Offers phone 0602 481619

NINTENDO NES FOR SALE, 2 controllers, 3 games, original boxing, excellent condition. 1 year old, hardly used £80 ono. Phone 0202 731864 and ask for Mark.

SIX IBM PC Games for sale. £8.00 each or will swap for other PC games. Call 0634 408633 after 5pm.

UK SUPER NES, Fully boxed, with 5 games, incl. Smash TV, WWF and Addams Family. Sell for £250 ono or will swap for Amiga 500 plus with games, joystick and mouse. Call 0323 893752 and ask for Ram.

FOR SALE, ATARI ST with 2 year guarantee, 2 joysticks and mouse. Over £1000 worth of games and 140 magazines. All for £375.00 Call 0865 712038.

UK SUPER NINTENDO with Super Mario. Only 2 weeks old. Sell for £130.00 Call Stewart on 0235 510864

I'M SELLING A NINTENDO NES GAME - GENIE. It's an American one, but works on British consoles and has a British instruction booklet. Will sell for £25.00 ono. Ask for Ben on 0222 498707 after 6.00pm

SELL NINTENDO NES - £200 with robot, lightgun, controllers and 12 games. Contact me on 0622 843483

NINTENDO NES, 2 games, still boxed £50.00 Spectrum Plus 3, joystick and cassette player and over 80 games £100. Call 0206 869654 if interested.

FOR SALE OR SWAP. SUPER NINTENDO with Streetfighter 2, also Nintendo with 2 joysticks, 3 games. If interested call 081 426 8423

NINTENDO FOR SALE. 2 control pads, zapper gun, 4 great games. Sell for £80 or will swap for Mastersystem 2 with Sonic the Hedgehog. Call Patrick after 3.30pm on 0727 59681

ATARI LYNX 2, with 3 great games and powers of play for only £75. Phone 0203 412904 if interested.

AMIGA 1500 FOR SALE. With colour monitor, Epson LP400 printer, lots of games. Mint condition. Will sell for £1000 ono Call 071 727 2393 and ask for Amir.

FOR SALE. Nintendo action set, in mint condition, boxed with all instructions. £75.00 ono Contact 0734 771502 and ask for Daniel.

ATARI STE 520 FOR SALE. 2 joysticks, over 50 games. Will sell for £200. If interested call Michael on 051 336 1547

NINTENDO NES FOR SALE. 2 joypads, 6 games, incl. Super Mario 1 and 2. Will sell for £115.00 ono or swap for Gamegear with at least 2 games. Tel 0792 884462 and ask for Matthew.

AMAZING! 28 AMIGA GAMES, all fully boxed with instructions. Worth £420 but will sell for only £200. Ring me on 0756 700799 and ask for Dominic.

AMIGA GAMES FOR SALE OR swap. Also Super NES games wanted also or will swap for Superscope. Also 128k and 48k Spectrum computers and games for sale. Call 0902 3355799 and ask for David.

GAMEGEAR FOR SALE, WITH 4 GAMES - Mickey Mouse, Sonic the Hedgehog, Shinobi and Super Monaco. This also includes carrying case, battery pack and AC adaptor. Sell for £180 Contact William on 061 928 6796.

AMSTRAD COMPUTER FOR SALE includes monitor, module which converts it into colour, 70 games, joystick and manual. £160 Call 0590 683560 if interested.

ATARI LYNX plus 15 games, power supply unit, pouch, comlynx, Lynx magazines. All boxed. Worth over £500 will sell for £300 ono. Phone Kevin on 081 579 6796.

MEGADRIVE for sale, with 2 joypads and 9 good games. All for £250 Call 0442 834518 and ask for Martin.

AMIGA 500, Mint condition, with 1meg of memory and external drive, over £1500 worth of games, 4 joysticks, mouse, leads, TV modulator and magazines. Worth over £2000 but will sell for £450.00 Quick sale. Phone Richard on 0582 712377

WANTED. SUPER NINTENDO with Streetfighter 2. All boxed. Will swap for £100 and Nintendo with Turtles pack. Phone 071 790 0683 and ask for David (after 5.00pm)

ATARI FT F20E FOR SELL 40 games only 4 months old sell for £250 call clive on 0604 785751

AMIGA 600 FOR SALE 3 days old mint condition with 5 games for only £250 phone 071 351 2977

NINTENDO FOR SALE WITH 8 good games sale for £100 and a game boy for sale 5 games £30 call 0923 282333 Herts area only

JB KING JOY STICK FOR super nintendo 3 weeks old worth £70 sell for £55 phone 071 351 2977

SEGA MASTER FOR SALE with 3 games for £70 call 0403 260857

SUPER CASALVANIA 4 sell for £25 or swap with any good superness games and mario sell for £18 without a box call John on 0376 325423

SEGA GAME GEAR FOR SALE two months old, boxed, with giant the headgehog and power adaptor sell for £100 or swap for megadrive phone Keith on 0845 597631 after 6pm

AMSTRAD CDC 464 CAR monitor £400 pounds worth of games joy sticks tv converter and ariel worth nearly £800 sell for £240 phone 0732 840682 between 6 and 9pm

SEGA MASTER SYSTEM 2 with one game worth £30 pounds one built in ales kids in michale world sell for £60 or nearest offer phone 081 449 0764 phone between 5 and 9pm South East

ATARI 520 SPFM with manule games, joy sticks, mouse, and boxed sell for £195 or nearest offer call Simon 0245 420692

AMIGA 500 FOR SALE with games and store with joysticks, mouse and maga bred sell for £270 or nearest offer ask for Mac on 021 628 2410

SUPER NINTENDO FOR SALE with street fighter 2 and super mario world 2 controllers and all leads everything as new bargain at £160 or nerarest offer call Astrict on 0736 68696

JOY STICKS 100 games sell the lot for £150 call 081 851 3628

CPC 464 WITH TV MODULATOR over a 100 games plus joy sticks sell for £150 contact Danny on 081 851 3628

FOR SALE AMEGA GAMES really cheap prizes from £5 lots of top games

telephone John 091 388 9764
SUPER NES WITH 5 GAMES including street fighter 2 and a converter swap for a amiga 500 call Nigel on 0572 812849
C64 DISK DRIVE WITH 50 plus games sell for £60 or swap for nintendo nes with at least two games phone John on 0254 871060
MEGA DRIVE FOR SALE unbeatable offer one months guranteed and all boxed incl. 4 games and 2 controllers phone for information about the games John 0787 310505 after 5.30pm on school days
COMMODORE 64 FOR SALE over 300 games 2 joy sticks 2 day gazzettes slight gun plus magazines excellent condition bargain only £150 phone 021 327 7391
SWAP NINTENDO WITH 2 GAMES and game boy with 5 games for a super nintendo with 4 games call Sadique on 081 640 7596
SWAP THE ADAMS FAMILY FOR HOOK or any other good games or sell for £15 call 0953 87761 ask for Jade
SEGA MAGA DRIVE FOR SALE 2 good games boxed as new for £99 if interested contact Colin ask for six on 0260 275394
MEGA DRIVE GAMES FOR SALE incl. micky mouse and castle of illusion for £25 2 other games for £20 and spider man with no box or instruction for £15 call Tabo on 071 708 1259
SPECTRUM PLUS 2 128K with over 20 games boxed and in mint condition call 0229 53942 and ask for Chris
SEGA GAME GEAR FOR SALE with 5 good games tv tuner with carry case mint condition sell for £200 or swap for mega drive with 3 games call Austin on 061 794 2108
NINTENDO WITH 2 CONTROL PADS universal adaptor and 4 great games all boxed with instructions sell for £215 ono call Ross on 0634 403818
THE SPECTRUM AND MASTER SYSTEM spectrums got 150 games sega master system has got 3 games swap for super nintendo SG52 or mario world or sell for £150 phone 081 577 0786
FOR SALE SUPER FAMICOM PLUS power converter 2 months old still under guranteed boxed as new mint condition offers around £150 or nearest offer telephone Adam on 0442 863 933 any time
SWAP UNOPENED SUPER NES for your megadrive with around 5 decent games with kids kamiliar must be boxed and complete and in first class condition prepare for a postal exchange no Japanese computer or games contact Duncan on 045 278 0232
SUPER FAMICOM FOR SALE incl. 30 games and HD disk drive sale for £250 call 0634 670589 ask for John
NINTENDO NES WITH 7 GAMES incl. SMB2 + 3 duck tales converted for American games sale for £160 call 0886 21113
7 MEGADRIVE GAMES FOR £15 EACH contact Shonne on 0903 722010
NINTENDO FOR SALE + MEF advantage joy sticks and 2 controllers also super mario 1 2 and 3 games sell for £80 call Paula on 071 703 8407 London caller only
UK MEGADRIVE GOOD CONDITION boxed leads 2 joy pads and 5 games worth £300 sell for £150 call Adam 0244 373892
SPECTRUM COMPUTER great condition with 42 games all leads joy sticks manule all going fro smashing £70 call 0935 823407 ask for Ben
WANTED SUPER NINTENDO for £1200 phone 0204 63905
SUPER NES FOR SALE in 2 joy pads, mario world etc boxed as new sale for £100 phone 0707 322170 ask for David
MEGA GAMES FOR SALE £15 each some for £5 call Nick after 6pm on 0730 813652
AMSTRAD 3P564 FOR SALE ITS GOT OVER 50 games and 3 joy sticks and in excellent condition sell for £75 call 081 242 3486
SUPER NINTENDO WITH 3 GAMES for sale for £50 call Joe on 0903 248266
2 NINTENDO AMERICAN GAMES 1 game never been used sell for £20 each call 0234 365921
TURBO GRAPHICS GAMES WANTED phone Andy on 081 440 0095 after 6pm
COMMODORE AMIGA A500 1 MAG with spare tv modulator plus joy sticks and £300 pounds worth of games sale for £400 or nearest offer phone Gary on 0709 873566
GAME GEAR FOR SALE with 2 games still boxed with adaptor for £149.99 phone Keith on 0495 270697 after 4pm
NINTENDO FOR SALE good condition with 3 games sell for £385 call Loyds 0483 488048
3 AMIGA GAMES FOR SALE £20 each or £50 for the lot phone 0729 830232 ask for William
MEGA DRIVE FOR SALE with street of wages 2 controllers £90 only phone 0565 733776 ask for John
OFFICAL POWER MEGADRIVE with 2 joe pads and 4 games swap for pal neo geo with any amount of games 0526 352673 after 4.30pm
NEO GEO FOR SALE with twenty twenty baseball 2 months old selling for £250 if interested call 081 200 0353 after 5pm ask for Richard
SEGA MAGADRIVE FOR SALE with 4 good games two joy pad split joints leads official sega power adaptor all boxed in perfect condition offer for £150 call 0992 460478
AMSTRAD CPC464 FOR SALE lots of excellent games with joy sticks worth £1300 sell for £60 or nearest offer phone 0582 712828 ask for Alliet
ATARI LINK 2 WITH 3 games sell for £100 or swap British megadrive games phone 0257 266897
SWAP UK MEGADRIVE WITH 8 GAMES 2 pads for amega 500 preferbly with disks phone Tim on 0749 676789
SWAP ATARI LINK 2 with 3 megadrive games must be British phone 0257 266897
AMSTRAD PC1648PHD20 monitor dot matric printer lots of software incl. WP51 and card box excellent condition as new offers around £495 call Calford on 0952 503814
NINTENDO ENTERTAINMENT SYSTEM 2 control pads mario 1 and duck hunt sale for £70 phone 081 461 2068 ask for Adam
AMSTRAD CPC464 FOR SALE with monitor and joy sticks with over 50 games worth over £400 sell for £175 Jason or Michale on 0272 684368
SWAP JAPANESE MEGADRIVE 10 games for omega 500+ with games and mouse if interested 0226 244771
MEGADRIVE FOR SUPER NINTENDO WANTED with or without games and accesories contact Trevor or Lesley 0392 52193
NEO GEO 2 JOY 3 games sell for £450 ring Dean 0724 856216
JAPANESE MEGADRIVE FOR SALE USA and European software comes with 1 joy pad fully boxed and less than a year old sell for £55 phone Miles on 081 691 3341
GAME GEAR WITH 5 GAMES FOR SALE carring case and power pack sell for £150 call Oliver on 0533 9663281 or swap for super nes with two games
WANTED SEGA MEGADRIVE or super nes with good collection of games also wanted super nes famicon megadrive games call Mr Cancel on 0527 32230
FOR SALE WWF ON THE SUPER NINTENDO American version costs £25 or nearest offer call Alex on 081 691 3341
MASTER SYSTEM 2 WITH 6 games one controller sell for £60 ono phone 0722 742011 ask for Gary
MEGA DRIVE GAME FOR SALE call Mint on 0223 329621
SWAP TASHIBA NICOM VIDEO for neo geo with one game phone 081 453 0941 ask for Mark
MEGA DRIVE FOR SALE with 10 games joy pad runs all catriges boxed in excellent condition sell for £220 phone 0253 43561 ask for John
SUPER NINTENDO FOR SALE 2 joy pad 6 games all going for £300 if you want it phone 0474 323816 ask for Paul
128k + 2 SPECTRUM WITH 100'S of games 5 magazines the lot for £100 call Mark on 0533 771430
ATARI 520STFM WITH JOY STICKS and over 80 games condems formula 1 grom pre and another world for sale worth £1700 sale for £350 phone Brian on 031 336 2572
SWAP JAPANESE TURTLES for £4 and £5 for your American turtles phone Mark on 021 459 4703
SEGA MASTER SYSTEM FOR SALE 10 good games for £120 phone Ben on 0773 761865
ATARI STE ON MEGA BITE up grade + 1 joy stick 1 mouse 25 games great condition sale for £220 phone Gavin on 081 422 6216
MEGADRIVE PLUS 16 GAMES for sale runs UK, US and Japanese games boxed only £380 call Neil on 0925 764214
MEGA DRIVE FOR SALE with 6 games sale for £180 ono phone Richard after 5pm on 0224 590654
SUPER NES GAMES FOR SALE super tennis for £27 pilot wings for £28 super mario for £23 phone Kevin on 0872 552650
PC ENGINE FOR SALE plus ten games with five player adaptor sell for £150 call 0245 225559
SUPER NINTENDO with joy pads to sale incl. universal adaptor four great games incl. top gear, wwf, super mario brothers all boxed ful instruction still under guranteed if interested sell for £225 if interested call 0634 403818 sell for £235
FAMICOM GAMES FOR SALE castle mania 4 super gouls and ghost addams family for £25 each offers considered call 0708 340054 ask for Gavin
SPECTRUM FOR SALE with 7 good games for £400 very good condition call 0634 294083
NEO GIO FOR SALE with 2 games, joy sticks, power packed leads, boxed sell for £250 ask for D Robinson 0533 340362
SEGA MEGADRIVE WITH 4 good games all mint conditioned for £150 or will swap for super nintendo with street fighter two call Sam on 061 775 5456
ATARI STE520 1 joy sticks mouse, mouse mat, 21 games sell for £180 ono phone Phile on 0483 61211
SUPER NINTENDO OR FAMICOM games wanted ranma, street fighter 2 and many others phone Alan on 0269 593935 after 7pm
SEGA MASTER SYSTEM FOR SALE with 2 games two control pads incl ales the kid all for £60 or swap for sega megadrive with one games phone 0909 722 ask for Simon
GAME BOY FOR SALE 7 games incl. super mario land, terminator 2 plus a rechargeble bettery pack boxed as new good condition £120 0532 785872 ask for Ben
SEGA MEGADRIVE with 6 top games sell for £200 or nearest offer phone 0532 647510
SEGA GAME GEAR FOR SALE 5 games carry case and adaptor all for £100 phone 0204 847799
FOR SALE NEO GEO UK version with 2 games two joy sticks for £400 phone 0294 215041
PC ENGINE two games excellent condition sell for £160 ring Simon 081 665 6107
NEO GEO FOR SALE with 2 joy pads a memory card and four games all boxed for £450 also jp king joy sticks for super nes thats£40 call Allen on 0272 822793
FOR SALE AMSTRAD CPC46 with green monitor joy sticks key board for £70 phone 0276 71748 Camberley area
SEGA MEGADRIVE WITH 4 games sell for £150 or swap for super nintendo with street figher two call Chris on 0902 663325
AMIGA GAMES FOR SALE fully boxed with instructions 30 games all together prizes from £2.50 to £30 each plus postage and packeging or £270 the lot please ring 0756 700799
SWAP FOR 5 RADIOS full prizes as for any one of your mega cd games phone Lee on 041 883 3721
MEGADRIVE FOR SALE very good condition 3 games two control pads and turbo joy sticks sell for £130 ono will swap for super nintendo call Richard on 0268 558701
SEGA GAME GEAR with 4 games also incl. a wide gear, magnefying appliance, sell for £99 mint condition phone 081 302 2296 ask for Adam Kent/South East London area only
SEGA MASTER SYSTEM FOR SALE with 2 joy pads light fraser nine games all for £140 or nearest offer phone 0279 843275
AMEGA 500 FOR SALE excellent condition with tv modulator, one meg up grade, mouse, and mouse mat, about twenty games will sell £200 call Paul on 0689 8
1 SUPER NES 130 UNWANTED GIFT call Christian on 0233 732020
NES FOR SALE 7 games sell for £160 phone 0886 2113
PC ENGINE GT 2 games excellent condition £160 ring Simon on 081 665 6107
SWAP MEGADRIVE with 3 games plus 2 control pad for amega 500 with some games contact Brian or Muhammad on 081 986 0209
SUPER NINTENDO FOR SALE English or American of populas built lambiar compact basket ball £35 each Japanese 4 games £35 incl. postage UK to Jap USA adaptor £12 phone Neil on 051 426 0138 after 5pm
SPECTRUM PLUS 2A incl. built in tape deck, joy sticks, light gun few games included call 0533 351432 or 0533 661068
SPECTRUM PLUS 3 with wear for take deck 30 games 1 joy sticks old catridge itary with seven games four joy sticks spectrum fifteen games two joy sticks £200 for the lot 0233 732020
AMIGA 500 2 joy sticks mouse all manules over 50 games sell for £280 call Steve on 0895 630764 after 6pm
BOXED NINTENDO NES FOR SALE £50 with mario 1 or any 1 of the following games punch out, mario 2, or ballone kid, or £64 for the lot its in mint condition you will also get 8 magazine phone 081 341 3083 after 6.40pm on week day ask for Lewis
AMIGA GAME FOR SALE photo and paint 2 £20 shadow of beast 2 £15 back to the future 2 £12 nightbury £12 all for £55 or swap for game boy call Graham on 0322 271242
SEGA MEGADRIVE FOR SALE with 5 games incl. ten computer magazine sell for £195 or nearest offer call Dan on 0633 681010
SEGA MEGADRIVE and 6 games for sale £230 call James on 0628 485145
SEGA MEGADRIVE and 4 top games and some money for your amega phone Terry on 0787 79878 after 6pm
MEGADRIVE PLUS 5 GAMES and two joy sticks sell for £150 or nearest offer call 0279 814944
FOUR NINTENDO GAMES FOR SALE selling games for £45 worth £105 0202 747745
ALTERED BEAST FOR SALE for the megadrive for only £10 call Mark on 0269 871285
MEGADRIVE with ten good games 2 controllers and pcu sell for £280 or swap for super nes with six or seven games call Ruchit on 081 398 7872
MEGADRIVE FOR SALE with 6 games, two joy pads, boxed as new worth £325 selling for £275 or nearest offer phone 081 898 3490 ask for Jamie
MIGE 29M SUPER FALCROM made by Denmark for IBM PC jaw pack, three booklet a refrence guide book and its got superb graphic if interested call on 0268 587995 ask for Thomas after 4pm
AMIGA FOR SALE cartoon classic pack with lots of extra excessaries sell for £250 call 0703 773622 ask for James

SWAP MEGADRIVE with 6 games all worth £380 for power version nio geo and fatal fury and any other game please phone 0962 761221

FOR SALE AMSTRAD DISKS call 0606 593124 ask for David

SUPER FAMICOM GAMES FOR SALE the game is pga towar golf sell for £25 ono telephone John on 0796 472389

SEGA MEGADRIVE for sale sonic and ea hocky two control pads sell for £115 phone 081 427 4593

MEGADRIVE TO SWAP castle of illusion and sonic swap for secret deeds, batman, spider, max call 0726 884435 ask for Steve

MASTER SYSTEM with thirteen games worth over £400 sell for £250 phone 0236 720068 after 6pm on week days only

MEGADRIVE TO SWAP with three games and two joy pads swap for super famicom with one game phone 0842 761232 ask for Mathew

MEGADRIVE GAMES hale fire, and super monico at £20 each and ea ice hockey £25 or for British megadrive or £60 the lot call 081 761 5129 after 6pm ask for Espejo

WANTED SEGA MEGADRIVE game gear and master system games phone Chris on 081 508 3809 after 4pm

GAME GEAR FOR SALE three games all boxed sell for £120 call James on 0622 812193

SEGA MEGADRIVE with five games two controllers for sale for £160 call 0795 476074

AMERICAN SUPER NINTENDO plus ten excellent games only five months old sell for £340 or nearest offer phone Mark on 0892 526565

FOR SUPER FAMICOM great games incl. street fighter two, also universal converter excellent condition sell for £300 call Nick on 0386 870124

SUPER MEGADRIVE with eight great games sell for £235 or nearest offer phone 0704 212907

FOR SALE AMEGA with forty games, map two, second disk drive, half meg up grade all manules three top quality joy sticks worth £1300 sell for £500 call Robert 021 436 7027

SUPER NES WITH ADAPTOR with three games sell for £170 or swap for amega phone Jim 0932 221019

GAME BOY WITH three games lots of magazine and tip book excellent condition sell for £100 phone John on 051 355 9856

GAME GEAR FOR SALE with game tv tuner, master gear converter, telephone adaptor sell £170 phone 081 311 3615 ask for Trin call after 5pm

FOR SALE 7 GAMES for the nintendo entertainment system sell for £10-£23 call 0225 776 287

COMMODORE 64 with take deck disk drive and joy stick lots of games extras light pen and a speech machine plus lots of magazines worth over £750 sell for £140 phone Andy on 0504 46076

MICKY MOUSE and another game under master system swap for astrix or any other top turtle ring David on 0482 814650

NINTENDO NES WITH 6 GAMES super mario one and two and many more for a game boy with one game phone 0737 813389

FOR SALE NINTENDO SET incl. the japper, rob, two key pad, joy sticks, with seven games worth £300 sell for £235 ono or swap for super nes street fighter two and one more game any offers phone Berry on 0273 505256

MASTER SYSTEM with five games master system two with two control pads with ales kids built in every gear phone 0602 481619

NINTENDO NES FOR SALE two controllers three games all boxed excellent condition one year old hardly used phone 0202 731864 sell for £80 or nearest offer

6 IBM PC GAMES FOR SALE £8 each or swap for other pc games phone 0634 408633 after 5pm

SUPER NES WITH 5 GAMES sell for £250 ono swap for amega 500 + with games and joy sticks and mouse ring 0323 893752 ask for Ram

FOR SALE ITARY ST with three year gurantee two joy sticks and mouse over a £1000 worth of games and hundred and forty magazine all for £375 phone 0865 7123038

UK SUPER NINTENDO with super mario only two weeks old sell for £130 call Stuart on 0235 518864

NINTENDO NES GAME GENE its American works British console and has British instruction booklet and selling this £25 or nearest offer ask for Ben call 0222 498707 after 6pm

NINTENDO NES FOR SALE for £200 with robort light guns two controllers and twelve games contact 0622 843483

NES FOR SALE plus eleven games robort light gun, two controllers, for £200 call Spenser on 0622 843483

NINTENDO EF FOR SALE with two games still boxed sell for £50 spectrum +3 computer joy sticks and cassett player over eighty games sell for £100 call 0206 869654 ask for Parker

SWAP FOR super nintendo with street fighter two the with two joy sticks and three games if you want swap or buy phone 081 426 8423

NINTENDO FOR SALE with two controle pads zapper gun four great games sell for £80 or swap for master systme 2 with sonic the headgehog ask for Patrick after 3.30pm on 0727 59681

ATARI LINKS 2 with three great games and power supply for only £75 phone Phil on 0203 412904

AMEGA 1500 FOR SALE with colour monitor LQ400 printer lots of games mint condition sell for £1000 or nearest offer phone 0711 727 2393 ask for Amir

FOR SALE NINTENDO ACTION SET in mint condition all packaging with all instructions sell for £75 or nearest offer phone 0734 771502 ask for Daniel

ATARI STE520 FOR SALE with two joy stick over fifty games sell for £200 call Michale on 051 336 1547

NINTENDO NES FOR SALE two joy pads six games incl. super mario sell for £115 or nearest offer swap for game gear with at least two games call 0792 884462 ask for Mark

28 AMIGA GAMES all fully boxed with instruction worth£420 sell for £200 ring on 0756 700799 ask for Dominique

AMIGA GAMES FOR SALE OR SWAP also super nes games wanted will swap for super scope also 128k spectrum computers and games for sale call 0902 335579 ask for David

GAME GEAR FOR SALE with four games incl. carrying case battery pack and ac adaptor sell for£180 contact William on 061 928 6796

AMSTRAD COMPUTER FOR SALE incl. monitor module seventy games joy sticks and manule sell for #160 phone 0590 683560

ATARI LINKS plus fifteen games for sale power supply unit coach con links links magazines all boxex sell for £300 or nearest offer phone Kevin on 081 579 6796

MEGADRIVE FOR SALE with two joy pads and nine good games all for £250 phone 0442 834518 ask for Martin

AMIGA 500 mint condition with one meg of memory and external drive with one thousand five hundred games four joysticks mouse lead tv modulator and magazine worth over £2000 sell for £450 quick sell phone Richard 0582 712377

WANTED SUPER NINTENDO with street fighter all boxed swap for £100 and nintendo with turtles pack phone 071 790 0683 ask for David after 5pm

PC ENGINE with cd rom fifteen games joy stick lots of extras for £300 phone 0329 237928 ask for Ian

AMSTRAD CPC 464 FOR SALE monitor plus eighty games to choose from phone Allen 0672 516316

SWAP MEGADRIVE with three games for super nintendo with street fighter two amega trst or sell for £150 ono 0223 301741 ask for Ken

SWAP SUPER NINTENDO with two joy pads street fighter two, super mario world, and us jap converter, plus £50 in cash for your amiga with some games phone 0905 610867

NINTENDO NES with two controllers instruction bookley and three games incl. super mario one and three excellent condition sell for £99 call 0903 263793

UK MEGADRIVE runs all games incl. two joy pads twelve games all over 99% sell for £280 phone Neil on 0366 383519

AMSTRAD GX4000 FOR SALE with six games two joy pads sell for £120 phone Steven on 0525 370163

SEGA MASTER SYSTEM FOR SALE five games two control pads one joy sticks phone 0234 270214 after 4pm on week days

AMIGA A1500 FOR SALE twin drive with three mega bites memory hundred and five hard meg drive five and qurter drive super two four zero zero modum work bench two only £1100 call Neil on 051 426 0138

SALE AMIGA GAMES lots of games from £11.99 contact David on 0491 612772

WANTED URGENTLY very cheap one mega bite amlga five hundred around £150 with any amount of software and mouse etc phone Stuart on 047 16235

MINT CONDITION MEGADRIVE with three games for £150 swap for uk super nes wit one game call Charles on 0767 627291 after 4pm

WANTED SUPER NINTENDO plus street fighter two will pay good money phone 0895 834963

AMSTRAD GX 4000 home entertainment system bran new sell for £40 phone 081 864 8072

AMSTRAD CPC 464 for sale colour monitor forty games and a joy sticks for £100 phone 0268 733664 ask for Ross

SUPER NES FOR SALE still under gurantee with three games plus converter for £110 call John on 0473 270249 after 5pm

FREE MASTER SYSTEM if you buy sixteen games ligh gun and two controllers fro £120 phone Paul on 081 9989426 London and Ealing area only

SEGA GAME GEAR WITH TV TUNER master converter ac adaptor 3 games all for £160 call Tom one 081 947 4319 after 4.30pm

UK SUPER NES with 6 games £250 or nearest offer phone 0704 875625 ask for Dave after 6pm

AMIGA GAMES FOR SALE powercon for £9, nis for £8, monkey 2 for £17 jews and ghost for £3.50 phone 0324 483368

MEGADRIVE FOR SALE with 3 games incl. turbo joy pads, complete instruction sell for £120 ono phone 081 657 5030

GAME BOY FOR SALE for £80 with 3 games phone 0633 42261

SPECTRUM 128K for sale music programme and key board lots of games joy sticks free manules and lots of magazine for £170 or nearest offer call John 0244 375409

MASTER SYSTEM GAMES FOR SALE augo beast for £10, operation wolf for £15 ligh fraser for £15 and 2 more or swap hitary links with games collect from Newport call 0633 841885 ask for Ross

UK SUPER NINTENDO games for sale or swap plus US super nintendo games for sale plus super nintendo poepad for sale for £10 contact Tarak on 081 398 7418 after 6pm

AMEGA 500 WITH 1 MEGA BITE 80 games word processor two joy sticks mouse a daisy wheel printer for £395 no delivery call Ken on 081 530 2769

MEGADRIVE FOR SALE with 3 game sell for £150 or swap for super nintendo or amega no games necessary call 0580 891977

COMMODORE 64 with 1 joy sticks one light gun eight games sell for £69.99 phone Daren on 0291 27736

ATARI ST GAMES and amega games for sale all boxed originals for swap for Johnn on 0922 35503

0279 724047 PHONE AFTER 6PM if you want to buy commodore 64 with 30 games joy sticks and tape deck sell for £50 ono

NEO GEO GAMES WANTED phone Richard on 0509 415055

NINTENDO NES FOR SALE £150 or nearest offer Adam on 0226 299421

COMMODORE 64 FOR SALE over £100 worth of games new tape recorder everything 9 months old phone 0252 843186 ask for Robert

SWAP AMEGA 500 with one mega bite ram external disk drive 2 mouse 4 joy sticks mouse mat and scartlade and power connection plus 110 games for UK or USA super nintendo with 5 games and two pads call Mark on 852 4886

NEO GEO FOR SALE 2 arcade joy sticks and 3 mega games incl. king of monsters 2 fantastics graphin and amzing sound for only £350 phone Lean on 0977 704400

WANTED TETRES FOR MEGADRIVE will pay good money must be in resonable condition phone 0305 265164 after 6pm

STEREO SOUND COLOUR MONITOR cm8833 with green screen facility very good condition for £90ono neo geo games wanted Lian 0977 704400 after 4pm

SALE ITARY 520 STSM with over 40 games art packages and wp joy sticks mouse disk box for £210 ono phone 0908 367539 after 5pm

COMMODORE 64 for sale with 2 joy sticks, 45 games and date recorder phone 021 327 1231 ask for Yunis

ATARI ST mouse joy sticks over 30 games very good condition for £250 or nearest offer phone 0483 572115 ask for Mathew

A500 FOR SALE BOXED excellent conditon joy sticks 4 player adaptor over 35 disk great games phone Ian on 0582 713607 sale for £375 ono

NEO GEO + 23 GAMES for sale in mint condition worth £3000 sell for £2500 or nearest offer phone Richard on 0509 415055

MEGADRIVE + 25 GAMES excellent condition sell for £500 call Richard on 0509 415055

NEO GEO FOR SALE WITH 3 games sell for £325 or swap for megadrive + games call 0767 692609

COMMODORE 64 FOR SALE with 2 joy sticks and 60 games for £125 call 0474 325341

JAPANESE MEGADRIVE WITH 5 GAMES to swap super nes with one or more games call 0823 442654 ask for Tim

NINTENDO MEGADRIVE FOR buy sale exchange phone Brian after 7pm on 0463 221173

AMSTRAD CPC 464 for sale incl. joys ticks 50+ games colour monitor key board and manule sell for £130 phone 081 800 5254 after 6pm ask for Alistair

MEGA 500 EXTERNAL DRIVE 1 mega bite over 600 disks 4 joy sticks and 2 mouses contact Carl on 0543 433068

SPECTRUM FOR SALE with all leads manule over £200 worth of games and £30 worth of computer magazines contack Michale 0403 60857

NINTENDO FOR SALE boxed £50 with mario 1 and any one of these games punch out, mario 2, and ballons field or £64 the lot mint conditon phone 081 341 3083 after 6.40pm ask for Lewis

ATARI 520STSM double sided one mega bite disk drive in excellent condition 140 games mouse two joy sticks manule sell for £350 call Andrew on 0450 72514

MASTER SYSTEM 2 with 4 games one control pad for £100 phone Daniel 081 291 2827

GAME GEAR FOR SALE rechargeble bettery kit, all boxed sell for £90 call Sally on 081 578 0654 after 3.30pm

WANTED GOOD QUALITY start megadrive reasonable prize paid phone Scott on 021 356 8841 living aroung Birmingham

NEO GEO GAMES WANTED or swap neo geo games ring 0763 848229 ask for Daniel

NES FOR SALE WITH 4 GAMES 2 joy pads and a zapper for £100 or nearest offer for details phone Ben on 0527 543888

SPECTRUM +2128+2 FOR SALE with joy sticks and light gun and over £200 worth of games and magazines sell for £200 or swap for sega megadrive with 3 or 4 game phone David 0326 311680

SUPER NINTENDO with 3 games and 2 pads all leads and boxed swap for A500 with mega bite ram mouse and word bench call Dave on 081 203 6252

GAME GEAR + 8 GOOD GAMES + carry case and main adaptor sell for £130 ono or swap for megadrive and 2 games phone 0923 235327 ask for James

LINX FOR SALE 2 games and com links sell for £60 or nearest offer phone 0784 472648 or swap with a game gear with 2 games

MASTER SYSTEMS 5 GAMES for sale with 2 joy pads sell for £60 game gear ac adaptor with 5 games £100 game boy and games £60 for the lot £160 phone Douglas on 0227 361196

SWAP SUPER NES off road, final fight game for any good USA games look in X1 exhauste phone Mr Manzie 0708 441644

GAME BOY AND 3 GAMES for sale will sell for £60 phone 0564 42036

PHILIP SPECTRUM with joy sticks and 30 games sell for £25 sega master system with one games joy pads and light fraser sell for £30 phone 0564 42036

MASTER SYSTEM WANTED light gun and 5 games plus game gear with super nintendo with many games as possible call Simon on 0252 315392

ATARI 520 FOR SALE with over 40 games call Lee on 0708 269483

MASTER SYSTEM 2 FOR SALE with 4 brilliant games incl. tom and jerry and donald duck all for £100 081 961 0566 phone after 5.30 ask for Sherif

MASTER SYSTEM GAMES sale for £15 and over call 961 0567

ATARI STE WITH HALF MEG upgrade with lots of games plus joy sticks and mouse and all leads plus st magazines sell for £280 contact Nathan 0603 384728

SEGA GAME GEAR FOR SALE with ac adaptor also incl. wimbledon, super kick off, micky mouse, and many more all for £300 if interested 0772 715481 ask for Emmalo in room 4

SEGA MEGADRIVE FOR SALE excellent condtion 8 fab games incl. spider man and other latest titles arcade power stick and joy pad for £200 ono all still boxed call Dan on 0689 876832

SEGA MASTER SYSTEM with 3 games boxed and with all instructions and £20 worth of magazines all for £80 or nearest offer call 0403 60857 ask for Michale

ATARI STE half mega up grade with joy sticks, mouse £240 worth of games mouse pads all leads half year old worth over £560 sell for £200 contact Nathan on 0366 384728

AMIGA 500+ extra drive over 70 games 2 joy sticks and mouse complete with manules and 30+ magazine excellent condition worth £800 sell for £350 call Robert on 0753 675569

GAME GEAR FOR SALE incl. adaptor, sonic, wimbledon, super kick off, and 4 more top titles £300 for the lot if interested phone 0772 715481 ask for Amma

WANTED SEGA MEGA DRIVE with one game sonic the headgehog willing to pay up to £100 or swap for sega master system with 3 games contact Michale on 0403 60857

AMIGA 500 THE ORIGINAL for £200 call 021 354 4888 with over £200 worth of games

SEGA MEGADRIVE with 2 joy pads and carry case games incl. European soccer, street of rage and others in the evening 081 550 2867 ask for Sam or Dave

UNWANTED PC ENGINE with powrer converter for £18 or negotiated swap call Austin 0532 773488

ATARI LINKS 2 with 11 games manins adaptor pouch sunviver all boxed worth over £400 sell for £250 or near offer or swap for omega 500 phone 0784 255845 ask for Steve

MASTER SYSTEMS FOR SALE with games will sell games separatley for £10 - £15 call 0992 711802 081 area only

COMMODORE 64 FOR SALE 58 games brand new joy sticks plus other all for #80 call James on 0834 812145

GAME BOY WITH 7 GAMES incl. wwf 1 and 2 and carrying case sell for £150 London and Surrey area ring after 4.30pm call James on 081 686 5513

FOR SALE NINTENDO 6 games 1 controller sell for £150 or swap for megadrive and sonic call Henry on 0935 872534 after 6pm

MASTER SYSTME WITH LIGHT FRASER and 9 games for sale for £200 offers will be considered and games can be sold separetley please phone 0933 676709 ask for Sameer

WANTED AMEGA 500 or amega 500+ or amega 600 with accesories for under £70 call James on 0992 711802 081 area only

MASTER SYSTEM WITH 13 games 3 games in megs worth over £400 selling for £280 or swap for megadrive with 7-8 games phone Jason on 0236 720068

JAP MEGADRIVE FOR SALE 2 games incl. sonic sele for £100 phone after 6pm on 081 801 1916

JAP TOS CONVERTER FOR SALE plus sele for £40 no split phone Lee on 0670 355537

NEO GEO FOR SALE with 2 games incl. magician lord, and blues journey with 1 controller only 5 months old only £300 or nearest offer phone 081 660 7245 evenings only ask for Martin

ATARI ST 520 FOR SALE with over 40 games with all leads joy sticks and mouse will take £220 or nearest offer or swap for super nintendo with games phone Billy 0772 742714

SWAP MEGADRIVE one joy pad 10 games swap for amega 500 phone Lee 091 276 6668

SEGA MASTER SYSTEM 1 for sale with 3 games and 2 control pads phone 863 1519

SWAP GAME BOY with tetres and mario land plus ibm games for super nes call Paul on 0740 20289

ATARI LINKS WITH 10 GAMES mains adaptor rechargeble batteries all for £150 or swap for sega megadrive and 3 games phone 0483 776161

AMIGA 500 1 MEG speakers 30 games all for £350 extras call 0639 813908

WANTED SUPER NES WITH GAMES willing to pay up to £150 call Adam on 0295 25700

MEGADRIVE GAMES FOR SALE east water, revenge of the shonobey £20 each or £35 for both call 0727 868857 ask for Sam

NES FOR SALE 2 controllers all leads for £25 - £30 call 071 231 2175 ask for Shane

FOR SALE SEGA MASTER SYSTEM 2 in excellent condition hardly used coming with 2 ontrolle pads 2 games ales kid in miracle world built in altogether £94 ring Mark on 0539 560737

AMIGA 500 WITH 1 MEG for sale incl. 2 joy sticks and mouse lots of games and blank disk and disk box excellent condition bargain at £225 ono phone 0543 256066 ask for Pax

SWAP FOR JAPANES MEGADRIVE with James pond 2 sonic the headgehog for a super nintendo with mario world and other games call 081 391 0545

GAME BOY PLUS ACCESORIES for sale all in good condition games boy ligh magnifier 7 games hard carry case head phones link lead and rechargeble batteries costs £140 contact Timothy 071 481 1345

SWAP NES WITH 2 joy pads 5 games incl. street fighter 2 neo geo with one or more games and joy sticks call Richard on 0526 352673

SUPER NES games crusty, super fun house for £30 super ninge for £30 phone 0483 769594

STREET FIGHTER 2 arcade machine for sale bargain at £600 each call 081 337 5341 ask for Foge

SUPER NINTENDO WITH 2 joy pads 40 games incl. desert strike all very new for £600 051 336 5746 ask for Lee

FOR SALE COMMODORE 64 for 1541 floppy disk drive with action lead cartridge with lots of games incl. final fight all for £185 or nearest offer call Mark on 0539 560737

SWAP FOR SUPER NES 4 games incl. street fighter 2 for an Amega 500 with at least games and joy sticks call Wille on 051 239 0221

ATARI LINKS FOR SALE boxed in good condition with 1 game for £45 phone Alex on 081 337 2099

WANTED ANY GOOD super nintendo games pay around £30 unless its street fighter 2 then pay £40 - 45 phone Chris on 081 898 2045

POWER MEGADRIVE BOXED runs all games jap UK or USA power pack tv lead controller 4 games sell for £130 ono phone Jonathan on 0625 812622

MEGADRIVE GAMES FOR SALE English street of rage, spider man, Japanese tazmanir devil desert strike all £20 each or all £90 phone Craig on 0222 693119

FOR SALE NINTENDO NES 3 controllers and 6 games sell for £130 or swap for mega drive with 1 games if intersted Danny on 0773 36378

ATARI LINKS WITH 13 GAMES battery pack and kit case wort £460 selling for £195 ono ring 071 722 6676 weekends and day time

NEO GEO FOR SALE excellent conditon UK version one joy sticks and 2 games 20 20 super base ball and blues journey all for £275 or nearest offer call Toby on 0734 474199

THE DEALER DIRECTORY

BEDFORDSHIRE
FAXMINSTER LTD
18 church street, Dunstable,
Bedfordshire LU5 4RU
0582 475474

CORNWALL
TRURO MICRO LTD
Bridge house, New bridge street
Truro, Cornwall, TR1 2AA
0872 40043

HERTFORDSHIRE
FAXMINSTER LTD
25 market Square, Hemel Hempstead
044.2 255044

LEICESTERSHIRE
K.C. COMPUTERS EMP
3 High Street,
Loughborough,
Leics LE11 1py
0509 211799

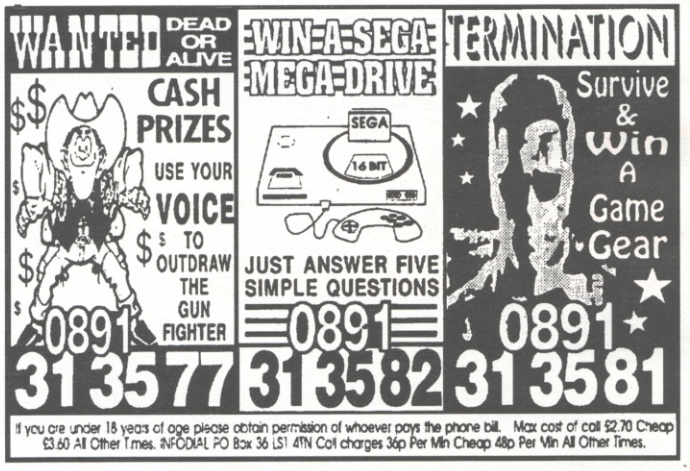

THOSE WHO SAW FIRST KNOW...
N.G.O.C.
NEO GEO OWNERS CLUB
THE ORIGIONAL...THE BEST...
THE FIRST...
THE U.K.'S FIRST FREE MEMBERSHIP CLUB DEDICATED TO THE NEO GEO
FOR FULL DETAILS CALL
081 904 0088
IT'S IN EVERY NEO GEO OWNERS INTEREST TO JOIN!

SOFTSCAN WILL PAY CASH FOR YOUR UNWANTED GAMES AND CONSOLES!!!
MEGADRIVE, MASTERSYSTEM, GAMEGEAR, GAMEBOY, NES, SNES, LYNX
SEND US A LIST OF YOUR UNWANTED GAMES/CONSOLES, INDICATING WHICH ITEMS ARE UK OR JAP, ENCLOSING A S.A.E. FOR A PROMPT REPLY. WE WILL RESPOND WITH A FULL WRITTEN QUOTATION FOR ALL OF YOU UNWANTED EQUIPMENT -
NOTHING REFUSED AND BEST PRICES OFFERED!
REMEMBER, WE OFFER CASH AND DO NOT REQUIRE YOU TO BUY GAMES IN PART EXCHANGE
SOFTSCAN, PO BOX 84, STATION APPROACH, HEREFORD HR4 9YU
Send a SAE for a list of our pre-owned Amiga, ST or Console games

POWERMONGER

SUPER NINTENDO

He may have been French and kept his hand hidden in his coat for long periods of time, but there's no denying that Napoleon was a right good leader of men. Now, Electronic Arts offers Megadrivers the chance to be a world-class general without the burden of having to eat garlic! Powermonger allows you to control an army of people in search of a better life, by attacking towns, grabbing food and making frriends along your way. But there's more to it than that; for instance, you'll have to change the strength of your attacks according to what you want, 'cos after all, if you attack fiercely and kill everyone how are you going to recruit people for your army?

EUREKA!

As hard as you may be, your army's not going to get very far with their bare hands, so one aspect of Powermonger that you'll have to get very familiar with very quickly is the Invent icon. When you take over a village you inherit all of its resources and, provided you can persuade some clever inventors to join your merry throng, you can create all kinds of goodies, from spears to catapults. What is invented depends entirely on how clever your inventors are and what resources you've got - if you're inventor is Steve Keen he's going to find it hard to get past the peashooter stage.

NICE OR NASTY - YOU CHOOSE

The most important aspect of Powermonger is the battles. As in the real world, not all people are reasonable enough to hand over all their food at the drop a dime. There are three different postures for attack; there's Fierce, which basically entails marching in and killing anything that moves, the drawback to this being if you're trying to recruit there's no point in signing up a load of corpses. Passive means going in and killing a few, and the sad lad of the pack is Peaceful, where you try and persuade them to join your merry band of men.

ICON DO IT - WITH A BIT OF HELP

With a mountain of icons to tangle with, it's good news to hear that there's an icon which will explain what the icons do! Simply click on the Help box and then go to whichever piccy you want to ask a question about. You can also ask questions about stuff on the screen; try getting your army to fiercely attack a lone sheep and then ask what it is - you will be told that it is a dead sheep.

THE No1 MONITOR FOR THE AMIGA AND ATARI ST

OFFICIAL
UK PRODUCT
FULL SPECIFICATION AND
1 YEAR ON-SITE WARRANTY

PHILIPS 8833 Mk II
14" COLOUR MONITOR

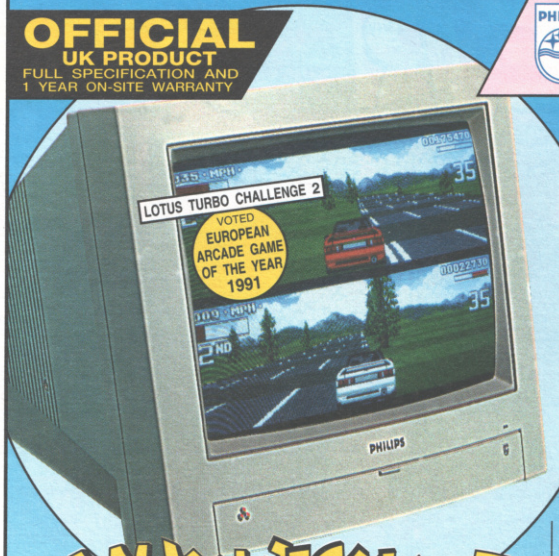

WITH **FREE! LOTUS TURBO CHALLENGE 2**

PLUS!
A DAY AT THE 1993 GRAND PRIX AND 40 REMOTE CONTROL FERRARI TESTAROSSA CARS TO BE WON!

PHILIPS 8833 Mk 2 14" COLOUR MONITOR + FREE LOTUS TURBO CHALLENGE 2 SOFTWARE

£229

INC VAT Ref: MON 8855

CAN YOU HANDLE IT?

THE GAME

Lotus Turbo Challenge 2 from Gremlin Graphics takes racing games to new dimensions. Pass through hazardous tunnels; twist along log-strewn tracks; speed over sand drifts. It's an action packed test of your skill and speed - CAN YOU HANDLE IT!

FINAL CHALLENGE EXCHANGE
If you already own a copy of Lotus Turbo Challenge 2, don't worry. You can return the Free copy from your new monitor and, for just £5, Philips will exchange it for "Lotus - The Final Challenge". You can use this new software to design and create your very own racing circuits.

THE COMPETITION

WIN A DAY FOR 2 AT THE 1993 BRITISH GRAND PRIX

Imagine grandstand seats at the most acclaimed event in the Formula One year - The British Grand Prix. Philips will fly you and a friend into Silverstone and there's the chance to meet a famous Formula One personality at a celebrity reception. It's then time to take your grandstand seats for the morning's practice. A delicious 4 course lunch follows; then it's back to your seats for the Grand Prix itself.

It's all part of an exciting first prize package in the Turbo Challenge Competition. And, if you don't get the chequered flag, there are 40 runner-up prizes of Ferrari Testarossa remote control cars.

THE MONITOR

- *14" CGA COLOUR MONITOR*
- *OFFICIAL UK PRODUCT*
- *1 YEAR ON-SITE WARRANTY*
- *FREE! LOTUS TURBO CHALLENGE 2 SOFTWARE*
- *RESOLUTION: 600x285*
- *HORIZONTAL FREQ: 15.6KHz*
- *.42mm DOT PITCH*
- *STEREO AUDIO SPEAKERS*
- *EARPHONE SOCKET*
- *TTL-DIGITAL & RGB-ANALOG COMPUTER INPUT SIGNAL*
- *CVBS VIDEO INPUT SIGNAL*
- *DARK GLASS SCREEN*
- *GREEN SWITCH TO SIMULATE MONO DISPLAY*
- *AMIGA, ST, PC COMPATIBLE*
- *CABLE REQUIRED*
  See Accessories below

USING A TV?

Switch to a monitor and SEE WHAT YOU'RE MISSING!

If you are currently using your Amiga or ST with a domestic television set, then you are missing out on picture quality.

Unfortunately, because your TV is used to receiving inferior UHF transmissions from the airwaves, it only has a UHF socket. So, your computer has to downgrade its high quality digital RGB (Red, Green, Blue) signal to UHF to enable your TV to receive it. However, because your TV can only display using RGB, it has to convert the UHF signal back to RGB before it can put a picture on the screen. Of course, every time you convert from one signal to another, there is a loss of quality which means that the final picture on the TV is not as good as the original signal from your computer.

You can overcome this with a monitor, which has an RGB socket, not UHF. Your computer will recognise this, and send its original RGB signal to the monitor which will display the image directly to the screen with no loss of quality.

The Philips 8833 is the best selling colour monitor for the Commodore Amiga and Atari ST. Ideal for game playing, it offers excellent colour graphics and has stereo audio speakers for enhanced stereo output from the Amiga and ST-E. The performance and reliability of the 8833 is exceptional, which is why we are confident to offer 12 months ON-SITE warranty with every Philips 8833 monitor. Plus, every 8833 from Silica comes with FREE Lotus Turbo Challenge 2 software, all for only £229 inc VAT.

RECOMMENDED!

For maximum enjoyment of Lotus Turbo Challenge 2, we are pleased to recommend the best selling Zip Stik Super Pro Joystick. The Zip Stik is probably the best joystick currently available and the world's fastest rapid fire! At only £12.95, it represents superb value for money.

- Durable steel shafted handle
- 8 microswitches
- Handheld/table top
- 2 fire buttons
- Triple action auto-fire
  Single shot
  Short rapid burst
  Megablast continuous fire
- Rubber suction cups
- Extra long lead
- 1 yr g'tee

ZIP STIK PRO **£12.95** JOY 5600

COMPUTER WORK STATION **£49.95** MOA 1290

ACCESSORIES

All of the accessories below are suitable for use with the Philips 8833 Colour Monitor

COMPUTER CLEANING AND VACUUM KIT **£19.95** MOA 1301

TILT & SWIVEL MONITOR STATION **£11.95** MOA 5544

HI-TECH GRIPPA COPY HOLDER **£9.95** MOA 1550

CABLE - £9.95

You will need a cable to connect the Philips 8833 to your computer. These cables are normally £14.95 each but, if you buy one from Silica at the same time as your new monitor, we will give you a £5 discount so you pay only £9.95 inc VAT. Make sure you order the correct cable for your computer.

CAB 5510 - ST-E STEREO SOUND
CAB 5508 - ST-FM MONO SOUND
CAB 5050 - AMIGA STEREO SOUND

SAVE £5!

DUST COVER **£4.95** DUS 1084

ALL PRICES INCLUDE VAT AND FREE DELIVERY IN THE UK MAINLAND

061192-1015

SILICA SYSTEMS OFFER YOU

- ***FREE OVERNIGHT DELIVERY:*** On all hardware orders shipped in the UK mainland.
- ***TECHNICAL SUPPORT HELPLINE:*** Team of technical experts at your service.
- ***PRICE MATCH:*** We normally match competitors on a "Same product - Same price" basis.
- ***ESTABLISHED 14 YEARS:*** Proven track record in professional computer sales.
- ***£12 MILLION TURNOVER (with 60 staff):*** Solid, reliable and profitable.
- ***BUSINESS + EDUCATION + GOVERNMENT:*** Volume discounts available **081-308 0888.**
- ***SHOWROOMS:*** Demonstration and training facilities at our London & Sidcup branches.
- ***THE FULL STOCK RANGE:*** All of your requirements from one supplier.
- ***FREE CATALOGUES:*** Will be mailed to you with offers + software and peripheral details.
- ***PAYMENT:*** Major credit cards, cash, cheque or monthly terms.

Before you decide when to buy your new monitor, we suggest you think very carefully about WHERE you buy it. Consider what it will be like a few months after you have made your purchase, when you may require additional peripherals and software, or help and advice with your new purchase. And, will the company you buy from contact you with details of new products? At Silica Systems, we ensure that you will have nothing to worry about. We have been established for almost 14 years and, with our unrivalled experience and expertise, we can now claim to meet our customers' requirements with an understanding which is second to none. But don't just take our word for it. Complete and return the coupon now for our latest FREE literature and begin to experience the "Silica Systems Service".

MAIL ORDER HOTLINE
081-309 1111

SILICA SYSTEMS

MAIL ORDER:	1-4 The Mews, Hatherley Rd, Sidcup, Kent, DA14 4DX	Order Lines Open: Mon-Sat 9.00am-6.00pm	**Tel: 081-309 1111** Fax No: 081-308 0608
LONDON SHOP:	52 Tottenham Court Road, London, W1P 0BA	Opening Hours: Mon-Sat 9.30am-6.00pm	**Tel: 071-580 4000** Fax No: 071-323 4737
LONDON SHOP:	Selfridges (1st Floor), Oxford Street, London, W1A 1AB	Opening Hours: Mon-Fri 9.30am-7.00pm (Sat close 6.30pm)	**Tel: 071-629 1234** Extension: 3914
SIDCUP SHOP:	1-4 The Mews, Hatherley Rd, Sidcup, Kent, DA14 4DX	Opening Hours: Mon-Sat 9.00am-5.30pm	**Tel: 081-302 8811** Fax No: 081-309 0017
ESSEX SHOP:	Keddies (2nd Floor), High Street, Southend-on-Sea, Essex, SS1 1LA	Opening Hours: Mon-Fri 9.30am-5.30pm (Sat 9.00am-6.00pm)	**Tel: 0702 462426** Fax No: 0702 462363

Late Night: Thursday - 8pm / Late Night: Friday - 7pm / No Late Night Opening

To: Silica Systems, CVG-0193-91, 1-4 The Mews, Hatherley Rd, Sidcup, Kent, DA14 4DX

PLEASE SEND INFORMATION ON PHILIPS MONITORS

Mr/Mrs/Miss/Ms: ..... Initials: ..... Surname: .....

Company Name (if applicable): .....

Address: .....

..... Postcode: .....

Tel (Home): ..... Tel (Work): .....

Which computer(s), if any, do you own? 91C

E&OE - Advertised prices and specifications may change - Please return the coupon for the latest information.

ROLO TO THE RESCUE

MEGADRIVE

The latest offering from the top guys and gals at EA is a rather strange-sounding title by the name of Rolo To The Rescue. Having absolutely nothing whatsoever to do with chocolate-coated toffees, Rolo is a little elephant whose other animal chums and, more importantly, his mum have been kidnapped by the Evil McSmiley Twins. It's all down to the boy Rolo to go and rescue them, by using his many and various skills. Rolo can run, jump and use a number of different elephant-orientated weapons, one of which is a hoover which will turn Rolo's trunk into a vacuum, allowing him to suck up baddies and spit them at others.

There seems to be a hell of a lot of depth to Rolo To The Rescue; not only can you rescue the animals, but you can control them as well! Each creature has a different ability; for example, if there's a wall blocking your way you can select the mole, who will burrow through it for you. Graphically, this is looking very cutesy, and the backdrops are simply stunning! This could be the successor to the excellent James Pond series of games - it's designed by the same guywho created the fish-like secret agent! Feast your eyes on these here screens and we'll bring you the full CVG review next month!

PGA TOUR GOLF 2

MEGADRIVE

Arguably the world's finest console golfing experience, PGA Tour Golf, has just been given a new lease of life with a sequel. The original game managed to capture the atmosphere of competitive golfing to a 'tee' with smart graphics and realistic golfing action. The revamped and remodelled successor has a host of new options, as well as three completely new courses and competitions.There's new graphics, new sound effects (including some sampled speech and crowd euphoria) and entirely new features like the Hole Browser, which is a remote control camera that 'flies' over the course and allows players to check out where potential hazards such as bunkers, trees and water lie. You can use the camera to zoom in and scrutinise the holes from absolutely any angle - this feature is particularly useful on Skins, where you and a competitor compete against each other for a massive purse on every hole of a course. This is certain to become an office favourite (especially as Steve still holds the record for the longest putt -156 feet! - on PGA) and we can't wait to get our steaming hands on the finished product. PGA Tour Golf 2 looks stunning, and the full lowdown on its potential excellence will be revealed next month!

FREE! ZOOL

SOFTWARE PACK
WHEN YOU BUY AN AMIGA
FROM SILICA

PLUS!

GFA BASIC + PHOTON PAINT 2

TOTAL VALUE OVER **£265**

Silica are pleased to offer THE Software Pack of the Year FREE with every Amiga purchased at normal Silica prices. It includes the sensational new title ZOOL which has received rave reviews as the most original game ever seen on the Amiga.

ZOOL - "Knocks the socks off Sonic." - 97% - *Amiga Computing* - Nov '92

STRIKER - "Footballer of the Year - and no mistake ..." - 94% - *CU Amiga* - June '92

PINBALL DREAMS - "It's quite simply superb" - 94% - *AUI* - Sept '92

TRANSWRITE - Premier word processor (UK version) with a 90K spell checker.

Plus, with every Amiga from Silica, we will give you Photon Paint 2 paint package and GFA Basic programming language. A total of over £265 worth of free gifts.

ZOOL PACK:

ZOOL - platform title of the year	£25.99
STRIKER - soccer simulation	£25.99
PINBALL DREAMS- pinball simulation	£25.99
TRANSWRITE - word processor	£49.95

PLUS!

GFA BASIC v3.5 - programming language	£50.00
PHOTON PAINT 2 - paint package	£89.95
	£267.87

AMIGA 600

with FREE!

lemmings AND DELUXE PAINT III

PLUS! FREE! ZOOL PACK + MORE! - SEE ABOVE

The new Amiga 600 uses state-of-the-art surface mount technology, for maximum reliability and features a 3½" floppy drive, mouse, TV modulator and smart card slot all as standard. The innovative smart card slot accepts games, ROM or RAM cards (from 1Mb up to 4Mb) and will take advantage of many future new developments. The very latest version of the operating system, Kickstart/Workbench v2.05 is used in the Amiga 600 and its enhanced chip set facilities include improved graphics resolution, increased genlock support and the facility for up to 2Mb of chip memory. The Amiga 600 is fully compatible with the A670 CD-ROM Drive and Interface which will give it access to a full range of CDTV titles and audio CDs.The Amiga 600 is available from Silica in several configurations including a special 2Mb RAM upgrade optional extra - see the chart below.

A600 + LEMMINGS + DPAINT III

£299

INC VAT - Ref: AMC 0666

NEW! AMIGA 1200

- Motorola 68020EC Processor
- 14.19MHz Clock Speed
- 32-bit Architecture
- 2Mb Chip RAM Standard
- Amiga DOS v3.0
- AA Chip Set for Enhanced Graphics
- 16 Million Colour palette
- 2-256 Colours on Screen
- 1 x 32-Bit CPU/RAM Expansion Slot
- PCMCIA Smart Card Slot takes 512K - 4Mb PC Cards
- Built-in TV Modulator
- 96 Key keyboard with Numeric Keypad
- 2½" Internal Hard Drive Optional Extra
- 1 Year On-site Maintenance

£399

INCLUDES BUILT-IN 18-KEY NUMERIC KEYPAD

INC VAT - Ref: AMC 1200

AMIGA 500 Plus CARTOON CLASSICS

PACK INCLUDES:

1Mb AMIGA 500 PLUS	£399.99
BUILT-IN 1Mb DRIVE	FREE
A520 TV MODULATOR	FREE
THE SIMPSONS	£24.99
CAPTAIN PLANET & THE PLANETEERS	£25.99
LEMMINGS	£25.99
DELUXE PAINT II	£79.99

PLUS! FREE FROM SILICA

ZOOL PACK	£127.92
PHOTON PAINT v2.0	£89.95
GFA BASIC v3.5	£50.00
PACK VALUE:	£824.82
PACK SAVING:	£525.82
SILICA PRICE:	£299.00

INCLUDES BUILT-IN 18-KEY NUMERIC KEYPAD

We are pleased to offer the original 1Mb Amiga 500 Plus (Kickstart/Workbench v2.04), including a built-in 18-key numeric keypad and Cartoon Classics software at the unbeatable price of only £299. The Amiga 500 Plus can be upgraded, using any of the hundreds of peripherals that are now available, which include the award winning range of GVP hard drives. GVP peripherals can also provide PC emulation, additional RAM expansion, processor acceleration and extra hard drive storage space. There is also a wide range of expansions which give the A500 Plus higher resolutions and more colour and genlocking capabilities.

1Mb A500 PLUS CARTOON CLASSICS

£299

INC VAT - Ref: AMC 0592

NEW! AMIGA 600 PACKS

WILD, WEIRD & WICKED

The Wild, The Weird and The Wicked (WWW) is the title of Commodore's new Amiga 600 games pack. Priced at £349, it comes complete with Amiga 600 computer and mouse, plus a range of high quality entertainment software. For pack contents, plus a list of the FREE gifts from Silica with every Amiga 600, see the chart on the right.

£349 Inc VAT AMC 0649

EPIC 'HARD DRIVE' PACK

For the more serious user, the £499 Epic Language Pack is based around the A600HD, the A600 with 20Mb hard drive. It includes challenging adventure games and software for the linguistically minded! Details are shown on the chart on the right along with a list of the FREE gifts from Silica with every Amiga 600 purchased.

£499 Inc VAT AMC 0799

AMIGA 600 COMPUTER OPTIONS

	NO HARD DRIVE 'LEMMINGS'	NO HARD DRIVE WWW PACK	20Mb HARD DRIVE EPIC PACK
1Mb AMIGA 600 + MOUSE, 3½" Disk Drive, TV Modulator, Smart Card Slot	£299.99	£299.99	£299.99
20Mb HARD DISK - Very fast, mass storage for programs and data	-	-	£299.00
DELUXE PAINT III - Award winning graphics and animation package	£79.99	£79.99	-
LEMMINGS - Save the Lemmings as they drop into 100 screens of danger	£25.99	-	-
MICROPROSE GRAND PRIX - Racing Sim with all the thrills & spills of the track	-	£34.99	-
SILLY PUTTY - The pliable arcade game of immense playability	-	£25.99	-
PUSH OVER - A game of puzzles. Can G.I. Ant save Colin Curly's Quavers?	-	£25.99	-
EPIC - A Sci-fi adventure. Can you guide a space fleet across the solar system?	-	-	£29.99
ROME - Your goal is to become Emperor in this role playing adventure	-	-	£25.99
MYTH - Can you stop the spread of evil and question the judgements of the gods?	-	-	£19.99
TRIVIAL PURSUIT (in 3 languages) - The great trivia quiz game for the Amiga	-	-	£29.99
WORD PROCESSOR + DICTIONARY (in 5 languages) - For creating documents	-	-	✓
1 YEAR ON-SITE WARRANTY	✓	✓	✓
PLUS! - FREE FROM SILICA			
ZOOL PACK - Four top Amiga titles - see panel above	£127.92	£127.92	£127.92
PHOTON PAINT v2.0 - An art package with numerous features & special effects	£89.95	£89.95	£89.95
GFA BASIC INTERPRETER v3.5 - A language for programmers of all levels	£50.00	£50.00	£50.00
TOTAL PACK VALUE:	£673.84	£734.82	£972.82
LESS PACK SAVING:	£374.84	£385.82	£473.82
SILICA PRICE:	**£299**	**£349**	**£499**
2Mb RAM PRICE OF UPGRADE TO 2Mb RAM WITH BATTERY BACKED CLOCK	+£45 RAM 0610	+£45 RAM 0610	+£45 RAM 0610

ALL PRICES INCLUDE VAT - DELIVERY IS FREE OF CHARGE IN THE UK MAINLAND

031292-1015

SILICA SYSTEMS OFFER YOU

- *FREE OVERNIGHT DELIVERY:* On all hardware orders shipped in the UK mainland.
- *TECHNICAL SUPPORT HELPLINE:* Team of technical experts at your service.
- *PRICE MATCH:* We normally match competitors on a "Same product - Same price" basis.
- *ESTABLISHED 14 YEARS:* Proven track record in professional computer sales.
- *£12 MILLION TURNOVER (with 60 staff):* Solid, reliable and profitable.
- *BUSINESS + EDUCATION + GOVERNMENT:* Volume discounts available **081-308 0888.**
- *SHOWROOMS:* Demonstration and training facilities at our London & Sidcup branches.
- *THE FULL STOCK RANGE:* All of your requirements from one supplier.
- *FREE CATALOGUES:* Will be mailed to you with offers + software and peripheral details.
- *PAYMENT:* Major credit cards, cash, cheque or monthly terms.

Before you decide when to buy your new Amiga computer, we suggest you think very carefully about WHERE you buy it. Consider what it will be like a few months after buying your Amiga, when you may require additional peripherals or software, or help and advice with your new purchase. And, will the company you buy from contact you with details of new products? At Silica Systems, we ensure that you will have nothing to worry about. We have been established for almost 14 years and, with our unrivalled experience and expertise, we can now claim to meet our customers' requirements with an understanding which is second to none. But don't just take our word for it. Complete and return the coupon now for our latest FREE literature and begin to experience the "Silica Systems Service".

MAIL ORDER HOTLINE 081-309 1111

SILICA SYSTEMS

MAIL ORDER:	1-4 The Mews, Hatherley Rd, Sidcup, Kent, DA14 4DX Order Lines Open: Mon-Sat 9.00am-6.00pm No Late Night Opening	**Tel: 081-309 1111** Fax No: 081-308 0608
LONDON SHOP:	52 Tottenham Court Road, London, W1P 0BA Opening Hours: Mon-Sat 9.30am-6.00pm No Late Night Opening	**Tel: 071-580 4000** Fax No: 071-323 4737
LONDON SHOP:	Selfridges (1st Floor), Oxford Street, London, W1A 1AB Opening Hours: Mon-Fri 9.30am-7.00pm (Sat close 6.30pm) Late Night: Thursday - 8pm	**Tel: 071-629 1234** Extension: 3914
SIDCUP SHOP:	1-4 The Mews, Hatherley Rd, Sidcup, Kent, DA14 4DX Opening Hours: Mon-Sat 9.00am-5.30pm Late Night: Friday - 7pm	**Tel: 081-302 8811** Fax No: 081-309 0017
ESSEX SHOP:	Keddies (2nd Floor), High Street, Southend-on-Sea, Essex, SS1 1LA Opening Hours: Mon-Fri 9.30am-5.30pm (Sat 9.00am-6.00pm) No Late Night Opening	**Tel: 0702 462426** Fax No: 0702 462363

To: Silica Systems, CVG-0193-80, 1-4 The Mews, Hatherley Rd, Sidcup, Kent, DA14 4DX

PLEASE SEND A 64 PAGE AMIGA COLOUR CATALOGUE

Mr/Mrs/Miss/Ms: ..... Initials: ..... Surname: .....

Company Name (if applicable): .....

Address: .....

.....

..... Postcode: .....

Tel (Home): ..... Tel (Work): .....

Which computer(s), if any, do you own? 80H

E&OE - Advertised prices and specifications may change - Please return the coupon for the latest information.

RISKY WOODS

MEGADRIVE

The evil lord Draxos has turned all the monks to stone, threatening the existence of the Risky Woods. And exactly how does petrifying a bunch of slap-heads endanger the future of a small tree plantation? Well it turns out that rather than hanging out with choir boys and getting up early for morning prayers, these holy boys spent their time battling undead and slamming the door on any demon foolish enough to come through the gateway to hell. But with the monks out of the way, evil runs rampant through the woods and only Rohan, a young warrior, can free them and save the copse from the corpses!

The result is a platform-battler, as Rohan searches the woods and surrounding lands for the monks, while smiting any undead miscreants who cross his path. Certain areas are guarded by mysterious gatekeepers who will only let him pass if he brings them a key, then repeats a tune. Fortunately, there are only four different notes which are played by pushing the D-pad in certain directions, so even the tone deaf should be able to manage it. When a creature is destroyed it mysteriously drops a metal disc which Rohan can collect and, by using his mysterious warrior powers, he can join them together to make a suit of armour. Along the way our hero can increase his arsenal Ghouls 'n Ghosts style, by collecting weapons icons which appear after shooting chests. The CVG boys have seen a Beta test version of the game, which first saw the light of day in floppy form on the Amiga. We thought it quite a laugh then - does it stand up in cartridge form? Stay tuned to CVG and find out!

DAVID CRANE'S AMAZING TENNIS

SUPER NINTENDO

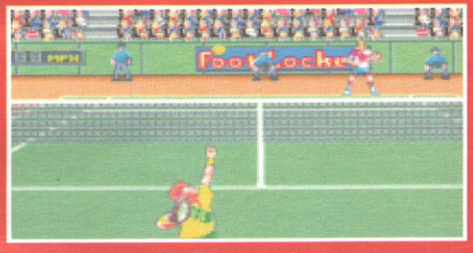

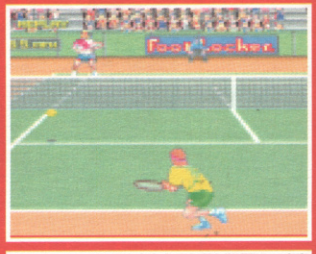

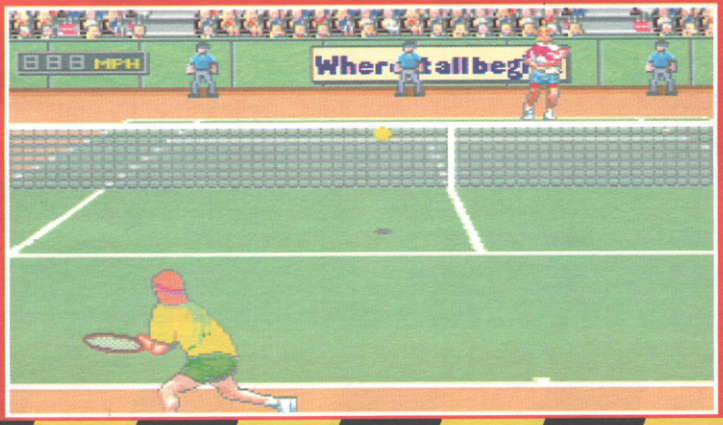

We may be one of the most lethargic countries on the planet, but when it comes to Wimbledon week we go absolutely crazy! The aim of Amazing Tennis is to keep that interest up for a whole year by being the most realistic tennis game there's ever been and, whilst there's nothing new in the gameplay area, Amazing Tennis certainly looks the part with huge animated sprites, coupled with a whole bag-full of options. There are three court surfaces to choose from - hard, grass and clay - and fifteen different world-ranking opponents to cause a raquet with. You can get to grips in a head-to-head smash spread over three sets, or go the whole hog in a bid for fame and glory in the knockout tournament.

For all the extras it's the super smooth animation and movement of the ball that make Amazing Tennis look like it'll knock the competition for six. Sound effects are awesome, with loads of realistic Thwacks! and Thuds!, as well as speech taken directly from the lips of a professional abuse-resistant umpire! Not only that, there's a handy video replay facility that lets you rewind the action and play it over again in slow motion - great if you want to examine your style of play - and the 'tape' can be played forwards and backwards so that you're able to see every movement! Lobs, volleys, slice and top-spin are just a few of the shots available to contenders - you can even choose to be a left or right-handed player! This one looks as though it might topple the incredible Super Tennis from it's perch - wait and see next month!

FREE! FROM SILICA

When you buy your new Atari 520, 1040 or Mega ST-E computer from Silica Systems, we will give you an additional £324.75 worth of software FREE OF CHARGE, including some great entertainment and productivity programs. These free gifts will introduce you to the world of ST computing and help you to get off to a flying start with your new ST. Plus, with every ST and TT, we will give you 16 nights holiday hotel accommodation for you and your family to enjoy a break at home or abroad.

16 NIGHTS HOLIDAY
HOTEL ACCOMMODATION

Every Atari ST from Silica comes supplied with a free 72 page colour brochure with accommodation vouchers. These entitle 2 people to stay up to a total of 16 nights in any of 250 hotels with accommodation FREE. All you have to pay for are your meals (prices are listed in the brochure).

TENSTAR PACK:

ASTERIX	£24.99
CHESS PLAYER 2150	£24.95
DRIVIN' FORCE	£19.95
LIVE AND LET DIE	£19.99
ONSLAUGHT	£24.99
PIPE MANIA	£19.99
RICK DANGEROUS	£24.99
ROCK 'N' ROLL	£19.99
SKWEEK	£19.99
TRIVIAL PURSUIT	£19.95

PRODUCTIVITY PACK:

1st WORD* Word processing package from GST	£59.99
SPELL IT Spelling checker to complement 1st Word	£19.99
ST BASIC Basic programming language with tutorial	£24.99
TOTAL VALUE:	£324.75

WORTH NEARLY **£325!**

*Not supplied with STs where Atari pack already includes 1st Word

NEW ATARI ST PRICES

PLUS! FREE GIFTS FROM SILICA!
SEE PANEL TO LEFT

NEW! REVISED PACK
520ST-E DISCOVERY XTRA

HARDWARE:
520ST-E COMPUTER £249.99
8MHz 16-Bit 68000 CPU, 512K RAM, Mouse, TV Modulator, Internal PSU, 1Mb Disk Drive

SOFTWARE - ARCADE GAMES:

Final Fight - A superb street fighting game.	£25.99
9 Lives - Cartoon quality platform romp	£24.99
Robot Monsters - Arcade Shoot 'em Up	£19.99
Sim City - Take control of your own city	£29.95

BONUS ARCADE GAMES:

Missile Command	£9.99
Crystal Castles	£9.99
Super Breakout	£9.99
Battlezone	£9.99

SOFTWARE - PRODUCTIVITY:

Neochrome - Art package	£29.99
1st Word - Word processor	£59.99
FirST BASIC - Programming language	£49.99
ST Tour - Tutorial Disk	FREE
ANI ST - Animation Package	£29.95

PLUS! FREE FROM SILICA:

Silica Productivity Pack*	£44.98
TenStar Games Pack	£219.78
Total Value:	£825.55
Less Pack Saving:	£576.55
SILICA PRICE:	£249.00

*Does not include 1st Word

£249
Inc VAT - Ref: STC 6300

ATARI TT

- 32MHz 32-Bit 68030 Processor
- 3½" 1.44Mb Double Sided Disk Drive
- 2/4/8Mb RAM Versions
- Stereo 8-Bit PCM Sound Output
- 4096 Colour Palette
- Built-in 68882 Maths Co-Processor
- Up to 1280 x 960 Resolution
- VME + SCSI Expansion Ports
- Expandable to 36Mb RAM
- Hard Drive Expansion Options
- *FREE* 16 Nights Holiday Accommodation

2Mb RAM	4Mb RAM	8Mb RAM
£899 STC 8925	£1199 STC 8939	£1499 STC 8977

MEGA STE

- 16MHz 16-Bit 68000 processor
- 3½" 1.44Mb Double Sided Disk Drive
- 2Mb RAM
- Hard Drive Options Available
- 4096 Colour Palette
- Stereo 8-Bit PCM Sound Output
- *FREE* Silica Productivity Pack
- *FREE* Tenstar Games Pack
- *FREE* 16 Nights Holiday Accommodation

SPECIAL PROMO PRICE!
2Mb MEGA ST-E (No hard drive)
RRP ~~£799.83~~ SILICA PRICE **£449**
Inc VAT - Ref: STC 8433

The new Atari Falcon 030 is here! It is a powerful, versatile, multipurpose home computer, offering unmatched performance for its price. Included in its advanced specification are multiple co-processors for sound and graphics, true colour displays from a pallet of over a quarter of a million colours and 16-bit stereo sound input for speech recognition and sound sampling. These all combine to provide a new computer capable of running unrivalled sound, graphics and multimedia applications. The Falcon is an ideal upgrade for Atari ST owners who are looking for a more powerful model, as it is compatible with the majority of ST application software.

1040ST-E MUSIC MASTER

The Music Master Pack features one of the most popular computers used by musicians combined with the renowned MIDI package PRO 24 III to provide a perfect environment for novice and professional alike. The acclaimed MIDI Recording and Editing System from Steinberg, PRO 24 III is used by many top musicians including Dire Straits and PWL. Using any MIDI keyboard, PRO 24 offers the ability to write and compose music to a very high standard. You can record up to 24 tracks simultaneously, and then apply real time editing to remove mistakes.

HARDWARE:
1040ST-E COMPUTER £299.99
8MHz 16-Bit 68000 CPU, 1Mb RAM, Mouse, TV Modulator, Internal PSU, 1Mb Disk Drive

SOFTWARE:
PRO 24 III £150.00

PLUS! FREE FROM SILICA:

Silica Productivity Pack	£104.97
TenStar Games Pack	£219.78
Total Value:	£774.74
Less Pack Saving:	£475.74
SILICA PRICE:	£299.00

PLUS! 16 NIGHTS HOLIDAY ACCOM.

NEW! LOW PRICE
£299
Inc VAT - Ref: STC 1261

NEW! 1040ST-E FAMILY CURRICULUM II

HARDWARE:
1040ST-E COMPUTER £299.99
8MHz 16-Bit 68000 CPU, 1Mb RAM, Mouse, TV Modulator, Internal PSU, 1Mb Disk Drive

SOFTWARE MODULES:

PLAY AND LEARN - A Game with Words and Sentences	£76.59
JUNIOR SCHOOL - Answer Back/General Knowledge Quiz, Spelling and Primary Maths	£58.54
GCSE - Micro Maths, French, and Geography Quiz	£55.54
HYPER PAINT - Full Colour Paint Package	£39.99
MUSIC MAKER II - Music Creation Software	£49.99
FIRST BASIC - Powerful Programming Language	£49.99
1st WORD - Very easy-to-use Word Processor	£59.99
ANI ST - Animation Package	£29.95

GAMES

9 LIVES - The ultimate in playability! - help Bob Cat save Claudette	£24.99
PRINCE - Do battle in this tenth century game of warfare	£24.95

PLUS! FREE FROM SILICA:

Silica Productivity Pack*	£44.98
TenStar Games Pack	£219.78
Total Value:	£1035.27
Less Pack Saving:	£736.27
SILICA PRICE:	£299.00

£299
Inc VAT - Ref: STC 1272

PLUS! 16 NIGHTS HOLIDAY HOTEL ACCOMMODATION

*Does not include 1st Word

The Falcon Has Landed!

- 16MHz 32-bit 68030 Processor
- 32MHz Motorola DSP and BLITTER co-processors
- DSP capabilities for voice recognition, speech synthesis and numerous audio special effects
- True colour display: 768 x 480
- 65,000+ colours on screen at once
- Record 8 channel, 16-Bit stereo sound and play back 4 channel, 16-bit stereo simultaneously
- SCSI II, DMA, MIDI IN & MIDI OUT, Stereo audio & microphone ports
- 1.44Mb Floppy Disk
- 1, 4 or 14Mb RAM
- Optional 65Mb Hard Disk
- Built-in ADC & DAC convertors

HARDWARE:
ATARI FALCON 030
16MHz 32-Bit 68030 CPU, 1Mb RAM, 3½", 1.44Mb FDD

SOFTWARE:
CALAPPT - Personal Information Manager - Enhanced version calendar allowing import/export & printing
PROCALC - Calculator
SYSTEM-AUDIO-MANAGER - An Auto Folder/ Desk Accessory combination that allows the user to record sounds from a microphone and assign various system functions
TALKING CLOCK - Announces the time at preset intervals
AUDIO FUN MACHINE - A revolutionary audio program using DSP
LANDMINES & BREAKOUT - Two fully featured games

£499
2Mb RAM, 0Mb HD - Ref: STC 7000
4Mb RAM 65Mb Hard Disk **£899** Ref: STC 7046

ALL PRICES INCLUDE VAT - FREE OVERNIGHT COURIER DELIVERY IN THE UK MAINLAND

131092-0845

SILICA SYSTEMS OFFER YOU

- *FREE OVERNIGHT DELIVERY:* On all hardware orders shipped in the UK mainland.
- *TECHNICAL SUPPORT HELPLINE:* Team of technical experts at your service.
- *PRICE MATCH:* We normally match competitors on a "Same product - Same price" basis.
- *ESTABLISHED 14 YEARS:* Proven track record in professional computer sales.
- *£12 MILLION TURNOVER (with 60 staff):* Solid, reliable and profitable.
- *BUSINESS + EDUCATION + GOVERNMENT:* Volume discounts available **081-308 0888.**
- *SHOWROOMS:* Demonstration and training facilities at our London & Sidcup branches.
- *THE FULL STOCK RANGE:* All of your requirements from one supplier.
- *FREE CATALOGUES:* Will be mailed to you with offers + software and peripheral details.
- *PAYMENT:* Major credit cards, cash, cheque or monthly terms.

Before you decide when to buy your new computer, we suggest you think very carefully about WHERE you buy it. Consider what it will be like a few months after you have made your purchase, when you may require additional peripherals and software, or help and advice with your new purchase. And, will the company you buy from contact you with details of new products? At Silica Systems, we ensure that you will have nothing to worry about. We have been established for almost 14 years and, with our unrivalled experience and expertise, we can now claim to meet our customers' requirements with an understanding which is second to none. But don't just take our word for it. Complete and return the coupon now for our latest FREE literature and begin to experience the "Silica Systems Service".

MAIL ORDER HOTLINE 081-309 1111

SILICA SYSTEMS

MAIL ORDER: Order Lines Open: Mon-Sat 9.00am-6.00pm	1-4 The Mews, Hatherley Rd, Sidcup, Kent, DA14 4DX No Late Night Opening	**Tel: 081-309 1111** Fax No: 081-308 0608
LONDON SHOP: Opening Hours: Mon-Sat 9.30am-6.00pm	52 Tottenham Court Road, London, W1P 0BA No Late Night Opening	**Tel: 071-580 4000** Fax No: 071-323 4737
LONDON SHOP: Opening Hours: Mon-Fri 9.30am-7.00pm (Sat close 6.30pm)	Selfridges (1st Floor), Oxford Street, London, W1A 1AB Late Night: Thursday - 8pm	**Tel: 071-629 1234** Extension: 3914
SIDCUP SHOP: Opening Hours: Mon-Sat 9.00am-5.30pm	1-4 The Mews, Hatherley Rd, Sidcup, Kent, DA14 4DX Late Night: Friday - 7pm	**Tel: 081-302 8811** Fax No: 081-309 0017
ESSEX SHOP: Opening Hours: Mon-Fri 9.30am-5.30pm (Sat 9.00am-6.00pm)	Keddies (2nd Floor), High Street, Southend-on-Sea, Essex, SS1 1LA No Late Night Opening	**Tel: 0702 462426** Fax No: 0702 462363

To: Silica Systems, 1-4 The Mews, Hatherley Rd, Sidcup, Kent, DA14 4DX

PLEASE SEND A BROCHURE ON THE ST RANGE

Mr/Mrs/Miss/Ms: ..... Initials: ..... Surname: .....

Company Name (if applicable): .....

Address: .....

..... Postcode: .....

Tel (Home): ..... Tel (Work): .....

Which computer(s), if any, do you own? 79E

E&OE - Advertised prices and specifications may change - Please return the coupon for the latest information.

BRITAIN'S NUMBER ONE NINTENDO MAGAZINE.

AND THATS OFFICIAL

NEXT MONTH! WE'VE GOT A SURPRISE FOR YOU!

COMPUTER AND CVG VIDEO GAMES

WANNA KNOW WHAT IT IS?

YOU DO!

YOU'RE GOING TO HAVE TO GET THE FEBRUARY ISSUE THEN!

IT'S OUT ON JANUARY 15TH - AND IT'S GOING TO BE GREAT!

Dear Newsagent,
Oooh, Crikey! I can't take the risk of missing CVG anymore, so please do me the honour of reserving me a copy each month. Oh, thank you!
My name is
My address is.....
.....
.....
.....
.....

WIN Nintendo WIN

WIN Super Nintendo WIN Super Nintendo
WIN Super Nintendo WIN Super Nintendo
0839 36 39 19

WIN GAMEBOY
0839 36 39 23

WIN GAMEBOY GAMES

KICKOFF	0839 36 39 25
SPIDERMAN	0839 36 39 26
ROBOCOP	0839 36 39 27
BILL & TED'S EXCELLENT ADVENTURE	0839 36 39 28
FORMULA 1 RACE	0839 36 39 29
HUNT FOR RED OCTOBER	0839 36 39 30
TERMINATOR 2	0839 36 39 31
CHOPLIFTER 2	0839 36 39 32
DR MARIO	0839 36 39 33
WORLD CUP	0839 36 39 34

WIN GAMEBOY ACCESSORIZE

GAME BAG
0839 36 39 21

GAME LIGHT
0839 36 39 20

CARRY CASE
0839 36 39 24

SOLAR PACK
0839 36 39 22

EXCELLENT

WIN NES GAMES

TERMINATOR 2	0839 36 39 35
BATMAN	0839 36 39 36
WORLD CUP	0839 36 39 37
STAR WARS	0839 36 39 38
SUPER MARIO 2	0839 36 39 39
TOP GUN -THE 2ND MISSION	0839 36 39 40
WWF WRESTLING	0839 36 39 41
THE SIMPSONS	0839 36 39 42
CASTLEVANIA	0839 36 39 43
KICK OFF	0839 36 39 44

CALL CHARGES: Calls cost 36p/min cheap rate and 48p/min all other times. Make sure you ask your parents' permission before you call. Maximum call length 5 mins, maximum call cost £2.40. Multiple Choice Competition, for further information and list of previous prize winners write to: Awesome PO Box 1650 B1 1AA.

Nintendo Gameboy, Super Nintendo, Nintendo Entertainment System, Mario Bros are all registered trademarks. We are not related to or endorsed by these companies.

SULLIVAN BLUTH PRESENTS

DRAGON'S LAIR™

TOTAL - 93%
"TRULY A WONDERFUL GAME."
"ABSOLUTELY SUPERB."

SUPER ACTION - 91%
"INCREDIBLE ANIMATION."
"YOU WON'T BE ABLE TO PUT THIS DOWN."

Dragon's Lair™ is a trademark owned by Bluth Group, Ltd. All characters, audio, visuals and concept © 1990 Bluth Group, Ltd. used under license from Sullivan Bluth Interactive Media, Inc. Character designs © 1983 Don Bluth. All rights reserved. Dragon's Lair™ developed by Motivetime Ltd. Nintendo ®, Super Nintendo Entertainment System®, the Nintendo Product seals and other marks designated as "TM" are trademarks of Nintendo.

LICENSED BY Nintendo®

SUPER NINTENDO® ENTERTAINMENT SYSTEM

elite™

Elite Systems Limited, Anchor House, Anchor Road, Aldridge, Walsall, West Midlands, WS9 8PW, England.
Telephone: + (44) 922 55852, Facsimile: + (44) 922 743029.

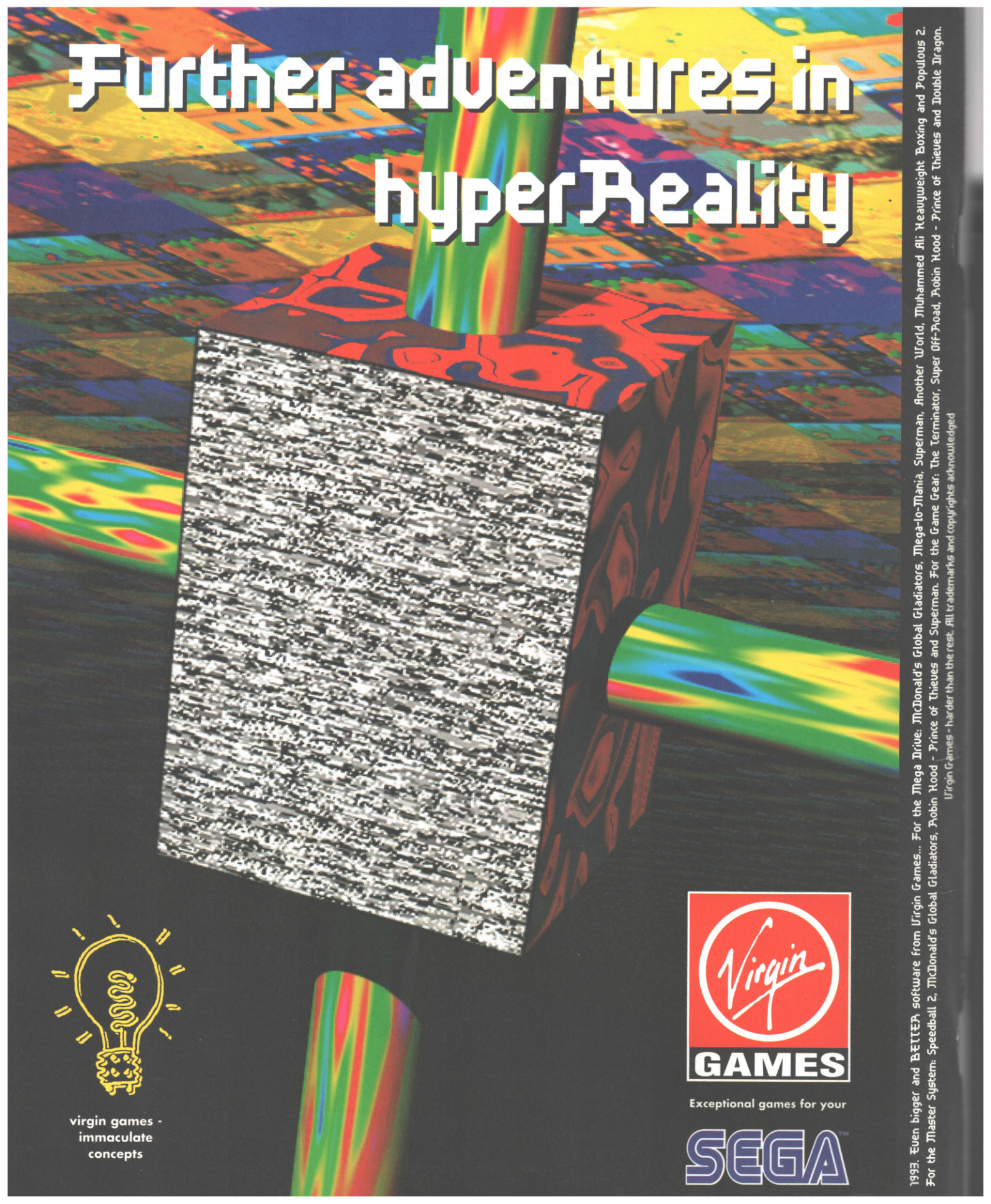
Further adventures in hyperReality
virgin games - immaculate concepts
Virgin GAMES
Exceptional games for your SEGA™
1993. Even bigger and BETTER software from Virgin Games... For the Mega Drive: McDonald's Global Gladiators, Mega-lo-Mania, Superman, Another World, Muhammed Ali Heavyweight Boxing and Populous 2. For the Master System: Speedball 2, McDonald's Global Gladiators, Robin Hood - Prince of Thieves and Superman. For the Game Gear: The Terminator, Super Off-Road, Robin Hood - Prince of Thieves and Double Dragon.
Virgin Games - harder than the rest. All trademarks and copyrights acknowledged